

F O C U S

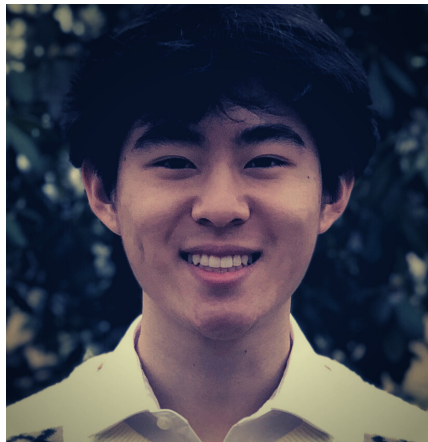

A SIGMA CHI FOUNDATION PUBLICATION + WINTER 2021



2021-2022 ACADEMIC SCHOLARSHIP RECIPIENTS

2021 ANNUAL REPORT

THE SIGMA CHI FOUNDATION
AND IN HOC NAPA VALLEY
CORDIALLY INVITE YOU TO
THE ULTIMATE GETAWAY

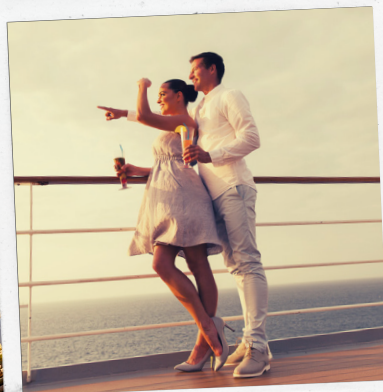

IN HOC 2022

DECEMBER 30 DEADLINE!

INAUGURAL IN HOC CRUISE MAY 24 - JUNE 2, 2022

From Barcelona to Rome, with the Monaco Grand Prix and islands in between, join Sigma Chi alumni and sweethearts for ten days of European elegance on the Mediterranean Sea aboard the luxurious, all-inclusive Crystal Symphony.



CABINS STARTING AT \$2,999 PER PERSON
VISIT INHOCCRUISE.COM TO LEARN MORE



in·hoc
NAPA VALLEY

ON THE COVER:

Nine of the Sigma Chi Foundation's 2021 to 2022 Academic Scholarship recipients: *Top (L-R)* — Hur-Ali Rizvi, CALIFORNIA-DAVIS 2022; Jack Perez, SOUTHERN CALIFORNIA 2023; John Fregene, BRADLEY 2023; *Middle (L-R)* — Jason Gao, BOSTON 2022; Cole Hume, CALIFORNIA-LOS ANGELES 2024; Ibrahim Mohammad, ROCHESTER 2017; *Bottom (L-R)* — Rudraj Koppikar, KNOX 2022; James Varela, SAN DIEGO STATE 2024; Chuizheng Kong, RENSSELAER 2021. For a full list of recipients, see page 16 within the 2021 Annual Report.

INSIDE:

- 3 Foundation announces partnership with Folds of Honor
- 4 Luce, Quiner join Foundation Board of Governors
- 5 **2021 Annual Report**
 - 6 Chairman's Letter
 - 7 President & CEO Report
 - 9 Fiscal Summary
 - 11 Leadership Programs & Grants
 - 16 Academic Scholarships
 - 21 Paying It Forward
 - 24 Giving Societies

FOCUS |

A Sigma Chi Foundation Publication

EXECUTIVE EDITOR AND CONTENT

Wes Holtsclaw, EAST TENNESSEE 2012

PRINTING

Royle Printing

SPECIAL THANKS

Barbara Barabas; Jay Ford; John Forst; Heidi Holley; Andrew Nepp; Millie Peterson; John Price; Robert Rodgers; Shelle Design; Sigma Chi Leadership Institute; Ryan Tauscher; Marcy Westphal; Brian Wilson; Ashley Woods

HONORING OUR FALLEN & WOUNDED MILITARY SIGS WITH FOLDS OF HONOR

Foundation to provide academic scholarships to spouses and children of brothers who have fallen or been disabled while serving in Armed Forces

The Sigma Chi Foundation announced on Veterans Day that it is joining Folds of Honor in establishing academic scholarships for the spouses and children of Sigs who have fallen or been disabled while serving in the United States Armed Forces.

From the American Civil War through the war on terrorism, approximately 918 Sigma Chi members have served and paid the ultimate price with their lives for the United States and Canada through many military conflicts.

"We are proud of the long tradition of military service from our Sigma Chi brothers including brothers who have sacrificed their lives, many more who have been wounded in conflict and our more than 1,000 living active and veteran military Sigs," said John Forst, **GEORGE WASHINGTON 1984**, chairman of the Sigma Chi Foundation Board of Governors. "We are equally proud to partner with our brother, Lieutenant Colonel Dan Rooney, and Folds of Honor, to honor our military Sig brothers through this new scholarship program. Folds of Honor is a welcome addition to the long-standing Sigma Chi Military Service Scholarship and the efforts of many military Sigs to raise scholarship funds for current and future generations of military Sigs."

"I'm excited to join my brothers on Veterans Day to announce this partnership," said Lt. Col. Dan Rooney, **KANSAS 1995**, founder and CEO of Folds of Honor. "Sigma Chi has played an important role in my life

and it's gratifying to see the foundation's further commitment to assisting those military dependents that deserve and need our help."

Folds of Honor is a nonprofit organization that provides educational scholarships to the spouses and children of military members who have fallen or been disabled while serving in the United States Armed Forces. The



FOLDS of HONOR

educational scholarships support private school tuition or tutoring in grades K-12, and two- or four-

year college/university, technical or trade school tuition.

Lt. Col. Rooney, the only person to be both an F-16 fighter pilot and PGA Professional, started the foundation above his garage in 2007, and since its inception, Folds of Honor has awarded over 35,000 scholarships totaling over \$160 million in all 50 states. Among the students served, 41 percent are minorities. It is rated a four-star charity by Charity Navigator and Platinum on GuideStar.

"Providing educational scholarships for the families of fallen or disabled Sigma Chi military veterans on our campuses across the United States is a simple way of saying 'thank you' for their brave service," said Sigma Chi Foundation president and CEO Ashley Woods, **EAST TENNESSEE 2000**. "This exciting partnership with Folds of Honor is a perfect accent to the educational programming and academic scholarship aid, specifically our long-standing Sigma Chi Military Service Scholarship that we presently

FOLDS CONTINUED PAGE 4 >>>



(Pictured, L-R) Order of Constantine Sig and Past Grand Tribune Mark Quiner, **WYOMING 1978**, and Jim Luce, **NEVADA-LAS VEGAS 1980**.

Luce, Quiner join Foundation Board of Governors

The Sigma Chi Foundation Board of Governors (FBOG) announced the addition of Jim Luce, **NEVADA-LAS VEGAS 1980**, and Order of Constantine Sig and Past Grand Tribune Mark Quiner, **WYOMING 1978**, to its active roster.

Luce joins the Foundation Board of Governors with 40 years of experience as a successful sales and marketing executive in the pharmaceutical and hotel and resort industries.

Presently the Chief Commercial Officer at TIGura Pharmaceuticals, Executive Vice President at Amneal Pharmaceuticals, Executive Vice President of Bergen Brunswig Drug Company and Regional Vice President – Sales & Marketing for Marriott Hotels and Resorts, with whom he was affiliated at various resorts for over two decades. He is also co-founder and

Chairman of The Legacy Cellar Foundation.

Quiner, known to many within Sigma Chi circles as a longtime volunteer at the international level, brings more than three decades of legal and legislative experience to the board.

An attorney for more than 30 years, Quiner serves as Director for the Center for Ethics in Government at the National Conference of State Legislatures. He previously served more than 25 years as acting director and assistant director for the nonpartisan Wyoming Legislative Service Office for the Wyoming Legislature.

He served Sigma Chi for two terms as immediate Past Grand Tribune and is chairman of the Fraternity's Diversity, Equity and Inclusion Committee.

FOLDS CONTINUED >>>

provide active duty or veteran Sigs pursuing their undergraduate or graduate degrees.”

The Sigma Chi Foundation's partnership with Folds of Honor will further enhance existing efforts that serve to recognize and honor the service of the Chapter Eternal military Sigs and those members who currently serve or are retired from active duty in the United States or Canadian militaries, including top officers in each of America's four major branches of service.

Over the last decade several of these men have

received the Foundation's annual Sigma Chi Military Service Scholarship, which was established to provide support to brothers who are pursuing undergraduate or graduate education during or following military service in any branch of the United States or Canadian militaries.

The Foundation has also proudly recognized honorably discharged or currently serving members of the armed forces by funding the Sigma Chi Military Service Recognition Pin.

"I first joined Sigma Chi with the intent to expand my social horizons. I wanted to meet a diverse and driven group of peers. I found Sigma Chi offered much more. During the pledging process, I felt empowered to develop myself as a scholar and a man. Sigma Chi changed my life. The Mark P. Herschede Engineering Graduate Scholarship is yet another reflection of the high esteem the Sigma Chi Foundation holds for education. This scholarship will provide the financial means for me to complete my education. However, for me it is much more meaningful. This scholarship recognition is validation of ideals that I developed during my time in the chapter; a continual effort to strive for my most ambitious goals."

Philip Naumann, CORNELL 2020

*Mark P. Herschede Engineering
Graduate Scholarship*



2021 ANNUAL REPORT

CHAIRMAN'S LETTER



Last year, along with the rest of our world, each facet of Sigma Chi was impacted by the COVID-19 pandemic.

Yet, through everything, our Fraternity and your Sigma Chi Foundation persevered, pushed forward and met each of our commitments to our young brothers.

As we moved into the 2020 to 2021 fiscal year and much of our country began to open its doors, having maintained a strong position through the pandemic, our Foundation team was hard at work reengaging alumni brothers eager to support our mission and benefit Sigma Chi undergrads as they returned to on campus life.

Thanks to their efforts and the generosity of alumni such as yourself, I'm pleased to report that your Foundation returned to pre-pandemic levels of support and entered this fall with an organizational record in academic scholarship funding and continued grant support of our Fraternity and the world-class educational programming provided by the Sigma Chi Leadership Institute.

I'm further pleased to report that the Foundation continues to operate on a financially efficient basis (*see pages 9-10 to learn more*).

Our work in providing much-needed resources for our brothers is perhaps more important today than it was before our world changed because of COVID, and my fellow board members and our Foundation team remain committed to raising the funds necessary to further expand the reach of these leadership development efforts and academic scholarships that impact so many of our members.

As the Sigma Chi Leadership Institute works towards

achieving academic accreditation from the Middle States Association Commission on Elementary and Secondary Schools (MSA-CESS), we must ensure that the funds are present to support the new and existing online and in-person leadership certificate programming offered to each of our members through Sigma Chi's new Transformational Leader platform (*see pages 12-14 to learn more*).

Rising educational and living costs continue to impact undergraduate and graduate brothers across North America, verifying the greater need for academic scholarship support. By supporting our Donor-Scholars efforts or one of our many undergraduate or graduate opportunities, such as the Sigma Chi Military Service Scholarship or the Brothers Helping Brothers grant, you can make a difference in the lives of many.

With your continued support, we will send a message to our undergraduate brothers that we are committed to their future and the success of Sigma Chi.

For the good,

A handwritten signature in black ink, appearing to read "John Forst". The signature is fluid and cursive, with a large initial "J" and "F".

Significant Sig John Forst, **GEORGE WASHINGTON 1984**
Chairman, Sigma Chi Foundation Board of Governors

PRESIDENT & CEO REPORT



It's my honor to brief you on our progress this year and our even brighter future. This has been an extraordinary time for all of us, and I'm delighted to share what your Sigma Chi Foundation has done in the past year and to thank you for your support.

As our chairman, Significant Sig John Forst, **GEORGE WASHINGTON 1984**, noted, we were able to meet growing funding commitments in scholarships and leadership programming and expand the reach of our training efforts across Sigma Chi through the Sigma Chi Leadership Institute and our new Transformational Leader program.

I recently finished my 21st year of service to Sigma Chi, and 18th with the Sigma Chi Foundation. In that time I've come to know most of the men who serve and give their time as volunteers, and thousands of other active brothers and donors across North America.

If anyone ever doubted Sigma Chi's future, let them see what I've seen: A brotherhood full of men who give their very best to help others grow, deliver transformational leaders, evolve Sigma Chi and the definition of Fraternity — and, as a result, make Sigma Chi better for the generations to come.

THROUGH THE PANDEMIC

This has been a challenging two years for us all, and out of unprecedented times come incredible examples of resilience and growth all across Sigma Chi and within your Foundation.

We optimized the size and assignment of our staff, reduced our expense profile and looked for emerging needs among our brothers. Internally, we improved internal governance practices, expanded our board and developed many new policies including the creation of an aggressive five-year development plan comprised of time tested strategies that are rooted in the very best advice we could get from outside

experts.

As such, we reached our highest all-time number in total revenue and have returned to pre-pandemic levels of support of our mission.

- We continue to deliver more significant value to our chapters and undergraduates than any other Greek-letter foundation by providing approximately \$3 in support for every \$1 an undergraduate brother pays in dues.
- The Sigma Chi Leadership Institute (SCLI), funded by decades of continuous donor support, began providing participants of our values-based leadership curriculum with certificates — a game-changing first in the Greek-letter world.
- We remain on track to further growth of program grants, academic scholarships and undergraduate chapter support over the next decade.
- We are also well on our way to being on par with the fiscal performance and efficiency of great universities, and we are setting the pace in our Greek-letter world.

LEADER IN THE GREEK-LETTER WORLD

Over the past 10 years, your Foundation has provided over \$32 million in support of Sigma Chi programs and academic scholarships — and this does not include the over \$18 million of support simultaneously provided for chapter-specific projects.

Our fiscal year scorecard (page 10) will further show that our performance metrics, such as the cost of raising a dollar and percentage of our gifts going directly to our mission, remain the industry standard.

Our Foundation beats the average of our Greek-letter peers in every category, we are materially better than the thresholds established by charity watchdog groups like Charity Navigator and the Better Business Bureau, and we are close to matching the performance

of great universities in terms of efficiency.

Furthermore, the great work of our Board of Governors and Foundation staff, along with your support, have maintained the Sigma Chi Foundation's place as the top Greek-letter fraternity foundation.

LOOKING AHEAD

We have implemented four strategies to build out the core of our five-year development plan and further impact Sigma Chi.

- Further build our business operations through the expansion of our regionalized gift officer team and employing the technology, research and data necessary to support world-class in-person outreach.
- Expand our planned giving program, which secured over \$3.3 million in expressed commitments during our 2020 to 2021 fiscal year, and further recognize and thank our brothers today for the legacy they'll leave when they join the chapter eternal.
- Supercharge our Life Loyal Sig annual giving program using new technology and communications pathways that are levered by excellent universities, further recognizing the efforts of brothers like you.
- Dramatically expand the opportunities for brothers

like you to engage and reengage in Sigma Chi and our Foundation. This includes programs like the 1855 Wine Club through In Hoc Napa Valley, our upcoming Sigma Chi Foundation and In Hoc Napa Valley Mediterranean cruise and events such as our Significant Sig celebration, golf outings, and regional alumni events.

In essence, we are all looking forward and working to make tomorrow's Sigma Chi even better. And I hope that you will continue to join us on our quest to build better men who are prepared to succeed in college and throughout their lives.

We're asking for your continued engagement, volunteerism, and financial support to make it all a reality.

I wish you and your family great health and happiness as we look to a bright future in front of us.

Thank you for your continued support. We are truly grateful.



Ashley Woods, **EAST TENNESSEE 2000**
President & CEO, Sigma Chi Foundation

FOUNDATION BOARD OF GOVERNORS

CHAIRMAN:

John Forst, **GEORGE WASHINGTON 1984** •

VICE CHAIRMAN:

Jeff Gill, **SOUTHERN CALIFORNIA 1978** •

TREASURER:

Jeff Muir, **GEORGIA 1971** • •

PARLIAMENTARIAN:

56th Grand Consul Robert Joseph, **WILLAMETTE 1967** • •

Mark Anderson, **ILLINOIS 1977** •

Loren Butler, **IDAHO 1963** •

Kim Caldwell, **OREGON 1969** •

Randy Coppersmith, **SOUTH FLORIDA 1979** •

Steve Goodroe, **GEORGIA 1971** • •

68th Grand Consul Michael Greenberg, **ILLINOIS WESLEYAN 1982** • •

Past Foundation Chairman Robert Johnson, **MIAMI (OHIO) 1969** • •

Hon. John Koskinen, **DUKE 1961** •

Jim Luce, **NEVADA-LAS VEGAS 1980**

Joe Martin, **HOUSTON 1976** • •

John Pasquantino, **NEVADA-LAS VEGAS 1984** •

Past Foundation Chairman John Peterson, **INDIANA 1955** • •

Mark Quiner, **WYOMING 1978** •

Charles Stamp Jr., **SOUTHEAST MISSOURI 1971** •

69th Grand Consul Michael Ursillo, **BROWN 1978** • •

Dr. Daniel Walsh, **SOUTHEAST MISSOURI 1971** •

Christopher Walters, **ROANOKE 2000**

EX-OFFICIO

FOUNDATION PRESIDENT & CEO: Ashley Woods, **EAST TENNESSEE 2000**

FRATERNITY EXECUTIVE DIRECTOR: Michael Church, **ILLINOIS 2005**

72ND GRAND CONSUL: Tim Sanderson, **WESTERN 1985** •

IMMEDIATE PAST GRAND CONSUL: Steven Schuyler, **ARIZONA 1979** •

CANADIAN REPRESENTATIVE: David McNicol, **WESTERN 1986**

SECRETARY: John Price, **OKLAHOMA STATE 1991**

• Order of Constantine Sig • Significant Sig

FOUNDATION FISCAL SUMMARY

The Sigma Chi Foundation has built upon the investments it made during the previous fiscal year, including in the areas of expanding leadership programs, chapter support and scholarship efforts. Likewise, the Foundation has continued its support of Sigma Chi’s educational and membership development programs delivered by the Sigma Chi Leadership Institute.

The Foundation manages its internal operations and tracks progress on an accrual basis. An annual audited financial statement is developed under the review of the Foundation’s audit and compliance committee and

used in preparation of the Internal Revenue Service Form 990. Legacy Professionals, LLP, conducted the Foundation’s certified audit.

The Foundation’s IRS Form 990 may be found at guidestar.org through your state’s charitable licensing agency where we are registered or via sigmachicago.org.

The BBB developed its standards to assist donors in making sound giving decisions and to foster public confidence in charitable organizations. We are proud to be in substantial compliance with these standards. More information about BBB standards is available at bbb.org.

Accrual Based	FY 2020-2021 Actual	FY 2019-2020 Actual
REVENUE		
Raised by Staff	\$10,056,375	\$7,767,964
Other Revenue	\$588,314	\$98,305
EXPENSE		
Operations / Fundraising / HQ	\$3,693,831	\$3,827,530
Grants & Scholarships	\$4,054,058	\$4,580,808
<i>Total Expense (less investment expense)</i>	<i>\$7,747,889</i>	<i>\$8,408,338</i>
CHAPTER-SPECIFIC		
Revenue	\$1,497,304	\$663,071
Grants & Scholarships	\$2,579,719	\$2,552,227
INVESTMENTS		
Gains	\$4,193,097	\$406,526
Form 990 Expense Classifications	FY 2020-2021 Actual	FY 2019-2020 Actual
Program Services	\$7,651,342	\$8,136,439
Management & General	\$1,227,754	\$1,207,102
Fundraising	\$1,448,512	\$1,617,078
ENDING NET ASSETS	\$38,674,459	\$32,666,977

72%

Ratio of program service expense compared to all expenses (BBB standard is 65% or more)

13%

Ratio of fundraising expense compared to related contributions (BBB standard is 35% or less)

5,923

Unique donors gave back to Sigma Chi financially through the Foundation during the 2019 to 2020 fiscal year

107%

Gift yield (scholarships, grants and margin + contributions)

51

Chapters and colonies received additional benefits through the Thomas Cowan Bell Chapter Challenge program.

4,428

Unique donors gave back to Sigma Chi financially through the Foundation during the 2020 to 2021 fiscal year.



+++++

“First and foremost, I want to give my thanks to the generous donors that made this possible. This scholarship means so much to me, and it will assist me in my education in unimaginable ways. ... Sigma Chi’s values have changed me for the better, and it’s undeniable when looking at what I have done once I have joined. I attended KTLW, and I realized that I could develop my leadership skills if I took action. Sigma Chi has made me more vocal and a better leader to my brothers, colleagues, and the entire student body. Looking at how our founders lived their lives and how we tie each of the seven values to each one

motivates me to become better every day and stay true to myself. I am grateful every day that I can wake up and say that I’m a Sigma Chi, a man of high values and morals.”

— Joshua Joseph, **BRIDGEWATER STATE 2022**, *Hon. Gordon J. Whiting Academic Scholarship*

+++++



Participants from 2021 Krach Transformational Leaders Workshop

LEADERSHIP PROGRAMS AND GRANTS

The Sigma Chi Foundation’s overarching goal is to positively impact every undergraduate brother every year with values-based leadership training and support.

Thanks to the support of the Foundation and its donors, which has funded the development of world-class leadership programming for our members over the last two decades, Sigma Chi took three huge steps forward last fiscal year.

In December 2020, the Sigma Chi Leadership Institute became the only Greek-affiliated learning service provider to achieve accreditation candidacy with recognition from the Middle States Association Commissions on Elementary and Secondary Schools (MSA-CES), an organization recognized by the United States Department of Education.

In February 2021, SCLI began rolling out pilot leadership certificate programs – programs implementing new and existing curriculum – that give undergraduate members an opportunity to earn stackable credentials for in-demand soft skills that

will compliment their undergraduate and graduate degrees, as well as work experience.

This allowed Sigma Chi to achieve another Greek-letter first with the launch of an over-arching development program that encompasses the entire bandwidth of leadership educational opportunities provided by SCLI and funded by the Foundation: **The Transformational Leader**.

THE TRANSFORMATIONAL LEADER

Formally announced during Grand Chapter in June, **The Transformational Leader** aims to equip Sigma Chis with the needed skills and competencies to transform their careers and chapters.

Available free to all brothers, the nine-certificate program (containing 12 leadership competencies) encompasses both online and in-person training, including the Horizons Huntsman Leadership Summit and Krach Transformational Leaders Workshop, utilizing certified Sigma Chi Facilitator Academy instructors.



THE TRANSFORMATIONAL LEADER

SELF

Foundational Leadership: Discovering Self

80 clock hours / hybrid

Incorporating the Preparation for Brotherhood new member education program, Ritual for Life and The Quest for Resilience,* students embark on a path of self-discovery to build the foundation to become leaders and gain leadership skills that will serve them both personally and professionally.

Authentic Leadership: Leading Self

20 clock hours / hybrid

Students learn how to apply their core values to everyday situations, actions and decisions.

Values-Based Leadership: Elevating Community

20 clock hours / hybrid

Incorporating the five modules from the award-winning Values-Based Decision Making program (True Brotherhood, Drinking Smart, Healthy Relationships, Developing Your Brand, Clear Mind), students practice making decisions that align with their personal values and ethics.

The Quest For Resilience (micro-certificate)*

10 clock hours / hybrid

Designed to help students become more resilient in their educational and personal lives by “bouncing forward” toward a healthier, stronger and better self.

OTHERS

Enduring Leadership: Compelling Action

80 clock hours / hybrid

Delivered via the Horizons Huntsman Leadership Summit, students gain an understanding of the role that individual values and social styles play in promoting effective collaboration and positive organizational change.

Servant Leadership: Empowering Others

20 clock hours / hybrid

Students learn a servant leader’s focus is on the growth and development of others through active listening, empathy, awareness and commitment.

Mission 365: Recruiting Character (micro-certificate)

10 clock hours / hybrid

Built upon the foundations of the Mission 365 program, students are provided with the practical suggestions and tools to elevate their recruitment efforts in their quest for the best on campus.

ACTION

Innovative Leadership: Inspiring Others

40 clock hours / hybrid

Students are invited to engage creative problem-solving skills that lead to 21st century imaginative solutions.

Adaptive Leadership: Facilitating Change

20 clock hours / hybrid

Students gain the knowledge and skills to champion organizational growth and communicate a compelling vision for the future, as they help others navigate dynamic environments to produce effective change.

COMMUNITY

Distance Leadership: Connecting Community

40 clock hours / hybrid

Students gain the knowledge and skills to navigate industries reliant on remote work and digital leadership across blended platforms.

Legacy Leadership: Sustaining Community

20 clock hours / hybrid

Designed to help students become legacy-focused leaders who displays sustained community involvement and continued investment to an organization, cause or community.

Courses (*see page 12*) include award-winning curriculum from existing programs such as the Preparation for Brotherhood new-member education module, Ritual for Life, Values-Based Decision Making and Mission 365 recruitment training, in addition to new courses that help participants learn to manage themselves, lead others and cultivate action within their communities.

Members will receive a Certificate of Completion and an electronic badge for each curriculum completed. And through SCLI's accreditation candidacy with MSA-CESS, completed coursework could potentially yield transferable credits to members at the discretion of their undergraduate institution.

For more information on The Transformational Leader, visit sigmachi.org/transformational-leader/.

OFFICER TRAINING ACADEMY

Following the success of 2020's virtual Krach Transformational Leaders Workshop, Sigma Chi leadership made the decision to incorporate the event's successful officer training curriculum into its own standalone virtual program offered twice annually.

Launched in February 2021, **Officer Training Academy (OTA)** is an interactive online course that will provide members with an opportunity to hone their leadership skills and gain the knowledge needed to be successful in their officer roles.

Participants complete a variety of self-driven online modules and are given an opportunity to interact with their officer peers through online discussion boards. Undergraduate officers then meet virtually with certified facilitators and fellow officer peers to discuss what they have learned and how to prepare for the year ahead.

KRACH TRANSFORMATIONAL LEADERS WORKSHOP (TLW)

After shifting to a virtual offering in 2020 due to the pandemic, **Krach TLW** returned to an in-person setting at Sigma Chi's birthplace, the University of Miami in Oxford, Ohio, in July 2021.

LEAD DONORS:

• Order of Constantine Sig • Significant Sig * Deceased

STRONG ARMS // LEAD SPONSORS

J. Willard & Alice S. Marriott Foundation
The Anschutz Foundation
Michael and Gayle Zibilich, **LOUISIANA STATE 1970**

Associate Sponsor:

Andy Arnold, **PENNSYLVANIA 1982**

SIGMA CHI ONLINE AND PREPARATION FOR BROTHERHOOD (P4B) // LEAD SPONSORS

SIGMA CHI ONLINE:

Bill George, **GEORGIA TECH 1964** • •
Bill & Penny George Family Foundation

P4B:

David Pyle, **SOUTHERN CALIFORNIA 1980** •

Associate Sponsors:

James Allen, **DEPAUW 1979** •
Robert Basham, **MARYLAND 1970** •
John Berylson, **BROWN 1975** •
63rd Grand Consul Lee Beauchamp, **TEXAS A&M-COLLEGE STATION 1975**

Kim Caldwell, **OREGON 1969** •

Samuel Chase, **TEXAS TECH 1969**

John Clerico, **OKLAHOMA STATE 1963** •

Dave Dillon, **KANSAS 1973** •

Joseph Durzo, **SYRACUSE 1967** •

Dr. H. Allen Ecker, **GEORGIA TECH 1957** •

Mark Emkes, **DEPAUW 1975** •

G. Carl Everett Jr., **NEW MEXICO STATE 1973** •

John Forst, **GEORGE WASHINGTON 1984** •

Robert Georges, **FLORIDA SOUTHERN 1973** • •

Jeffrey Gill, **SOUTHERN CALIFORNIA 1978**

Stephen Goodroe, **GEORGIA 1971** • •

Gregory Harbaugh, **PURDUE 1978** • •

Gerald Hines, **PURDUE 1946** * •

56th Grand Consul Robert Joseph, **WILLAMETTE 1957** • •

Alan Kessler, **SAN JOSE STATE 1979** •

Richard Lewandowski, **RIPON 1975** •

J. Willard Marriott Jr., **UTAH 1954** •

Joe Martin, **HOUSTON 1976** • •

Sanjay Meshri, **TULSA 1992** •

Timothy Michael, **OHIO STATE 1970** •

Jon Milanese, **MIAMI (FLORIDA) 1984**

Jeff Muir, **GEORGIA 1971** •

Mark Paniccia, **CONNECTICUT 1983** •

Dr. Mark Sand, **PURDUE 1972** •

Don Schefmeyer, **SYRACUSE 1969** •

Robert Seidell, **NEBRASKA 1965**

69th Grand Consul Michael Ursillo, **BROWN 1978** • •

Dr. Daniel Walsh, **SOUTHEAST MISSOURI 1971** •

Chuck Watson, **OKLAHOMA STATE 1972** • •

Ken Way, **MICHIGAN STATE 1961** •

Robert Zorich, **SANTA BARBARA 1971**

LEAD DONORS:

• Order of Constantine Sig • Significant Sig * Deceased

KRACH TRANSFORMATIONAL LEADERS WORKSHOP

// LEAD SPONSOR

64th Grand Consul Keith Krach, **PURDUE 1979** • •

Additional Sponsors:

Lloyd G. Balfour Foundation

29th Grand Consul Lloyd Balfour, **INDIANA 1907** * • •

Thomas Cowan Bell Chapter Challenge Donors

Chapter Advisor Training: Kent Johnson, **IOWA STATE 1978** •

Quaestor Division: Dan Benoit, **DRAKE 1986**

Ritual Division (tribute to honor ninth Grand Consul Joseph

Nate and 62nd Grand Consul Douglas Carlson • •): Grand

Historian Dr. Michael Codina, **CALIFORNIA-SAN DIEGO 1993**

Pro-Consul Division: Gaurav Parikh, **CAL. POLY.-POMONA 2005**

VALUES-BASED DECISION MAKING (VBDM)

// LEAD SPONSOR

Bob Georges, **FLORIDA SOUTHERN 1973** • •

HORIZONS HUNTSMAN LEADERSHIP SUMMIT

// LEAD SPONSOR

Jon Huntsman Sr., **PENNSYLVANIA 1959** * • •

The Huntsman Family Foundation

Session Sponsors:

64th Grand Consul Keith Krach, **PURDUE 1979** • •

Bob McNair, **SOUTH CAROLINA 1958** * •

Facilitator Training Sponsor:

Chuck Watson, **OKLAHOMA STATE 1972** • •

Small Group Sponsor:

Pete Frechette, **WISCONSIN-MADISON 1960**

Participant Sponsor:

Bill Hunt, **INDIANA 1966** •

Mission and Day Sponsors:

68th Grand Consul Michael Greenberg, **ILLINOIS WESLEYAN 1982**

• •

Ed Blessing, **SAN DIEGO STATE 1960** • •

Dan Shaver, **TEXAS TECH 1993** •

The new-look event attracted more than 700 brothers and served as a formal kickoff for The Transformational Leader program as undergraduate Sigma Chis were given the opportunity to earn certificates in Values-Based Leadership and Authentic Leadership, and micro-certificates in Recruitment (Mission 365) and Resilience.

The workshop is sponsored by a lead endowment gift from 64th Grand Consul Keith Krach, **PURDUE 1979**, who is the former chairman and CEO of DocuSign and Ariba and the current U.S. Under Secretary for Economic Growth, Energy and the Environment.

Attendees were treated to keynote presentations from Krach and Order of Constantine and Significant Sig Bill George, **GEORGIA TECH 1964**, who is the former chairman and CEO of Medtronic and author of *Discover Your True North*.

Additionally, members of the Sigma Chi Foundation's Thomas Cowan Bell Chapters were treated to a special presentation and speech from Significant Sig Andrew Peterson, **CLARKSON 2013**, a five-time Special Olympics gold medalist whose story has been featured on ESPN.

HORIZONS HUNTSMAN LEADERSHIP SUMMIT

One year after facing cancellation for the first time since its 1999 debut, due to the COVID-19 pandemic, the **Horizons Huntsman Leadership Summit** returned to an in-person format in 2021.

Funded in large part by the Huntsman Family Foundation, the in-person, six-day leadership program was, once again, held in Snowbird, Utah for members of United States chapters, while Canadian brothers were treated to a standalone week in Banff, Alberta due to pandemic border restrictions.

With the launch of The Transformational Leader program, 2021 program participants were the first to receive SCL's Enduring Leadership certificate after completing the 80 clock-hour immersive, experiential experience.

EXISTING PROGRAMS JOINS CERTIFICATE PLATFORM

Long-supported leadership programming, funded by generous Foundation donors, took on a new meaning starting in 2021 as a part of The Transformational Leader certificate platform presented by SCLI.

The **Preparation for Brotherhood (P4B)** new member education module, with a lead gift from Significant Sig David Pyle, **SOUTHERN CALIFORNIA 1980**, joined the Ritual education curriculum **Ritual for Life (R4L)** as part of the initial Foundational Leadership certificate offered to Sigma Chi undergrads upon pledgship.

Values-Based Decision Making (VBDM), a hybrid learning curriculum touching on the challenging issues within the Greek-letter community, and its five modules, funded through the lead support of Order of Constantine and Significant Sig Bob Georges, **FLORIDA SOUTHERN 1973**, became the key elements of the Values-Based Leadership certificate.

The **Mission 365** character-based recruitment program is now offered as a standalone micro-certificate with four additional enhancement modules.

ADDITIONAL GRANT SUPPORT

- Over \$600,000 provided to support Fraternity's chapter support program, which provides operational guidance and assistance to each of the Fraternity's undergraduate chapters
- Ninety-three (93) chapters were recognized with Peterson Significant Chapter Awards sponsored by the Foundation.
- The Tennessee Tech chapter received a \$5,000 educational grant for having the Fraternity's most outstanding scholastic achievement program
- The Foundation and Fraternity honored 120 brothers with the Significant Sig Award. Awarded annually since 1935, more than 1,800 alumni have received the award, which recognizes members who have achieved high levels of professional success.

WHAT THEY SAY:

The following feedback was submitted anonymously to SCLI during surveys that followed pilot leadership certificate programs in early 2021:

DISTANCE LEADERSHIP CERTIFICATE

- *"This course gave me many tools that I can use to better myself as a remote leader. Those tools encompass new software to communicate with my team to practices that I can use daily to improve my remote relationships."*
- *"Schools should be recommending and even mandating courses like Sigma Chi Distance Leadership, as courses like these are what actually apply in real life situations."*

AUTHENTIC LEADERSHIP CERTIFICATE

- *"The social styles course was very useful immediately, and so interesting that versatility is something that is never perfected and can slip back to inconsistent at any time."*
- *"I feel I have developed the ability to understand my life as a man, in addition to becoming more comfortable with being my own person."*

VALUES-BASED LEADERSHIP CERTIFICATE

- *"The discussions really helped. Facilitators did a great job of keeping the group engaged, and when that happens everyone gains something."*
- *"Information about healthy drinking was very useful. We as fraternity men have problems that come up with alcohol, and now I know how to handle the situations when it comes up."*

RECRUITMENT AND RESILIENCE

- *"We were able to open up and be vulnerable with our conversations, and what we experienced was very valuable."*



ACADEMIC SCHOLARSHIPS

Each year, generous donations from our alumni and friends make it possible for the Sigma Chi Foundation to grant academic scholarships and awards to our deserving undergraduate and graduate brothers and sweethearts.

Providing scholarships and academic awards furthers the Foundation's goal to promote academic excellence and volunteerism. We proudly award brothers who show outstanding leadership, academic motivation and commitment to their chapters and communities.

This year, thanks to the Donor-Scholar Initiative, as well as the Thomas Cowan Bell Chapter Challenge program, 316 individuals were recognized specifically by the Foundation with awards totaling \$522,000. Awards include undergraduate general academic scholarships, chapter sweetheart scholarships, military service awards and graduate scholarships in international business, engineering, medicine, general academic studies, media and law. Additional awards supported by the Foundation include the International Balfour Award, International Sweetheart, Daniel William Cooper and Legion of Honor recipients.

INTERNATIONAL BALFOUR AWARD

Sigma Chi's highest undergraduate honor, the International Balfour Award, is presented to the brother who best exemplifies Sigma Chi through his academic performance and demonstrated leadership. He is awarded \$10,000 from the Foundation, thanks to the support of Brandon Chaney, **INDIANA 1993**, who is proprietor and CEO of Fairwinds Estate Winery in California.

Jared Kuykendall, **OKLAHOMA STATE 2021**, is this year's recipient. Kuykendall graduated from Oklahoma State University in Stillwater, Oklahoma with a degree in business administration.

He served his chapter as Consul, Magister, recruitment chairman and risk manager, and served on subcommittees of the Fraternity's Diversity, Equity and Inclusion Committee at the international level.



UNDERGRADUATE AWARDS

ALABAMA | IOTA IOTA

Jerome Hamlin
Bell Chapter

Bradley Keller
Bell Chapter

Jacob Limbocker
Bell Chapter

ARIZONA | BETA PHI

Massimo Avelluto
Bell Chapter

Jose Borquez
Bell Chapter

Robert Ciszak
Bell Chapter

Brady Giordano
S. Jack McDuff

Ryan Vanwert
*James Fiduccia Beta Phi
Consul*

Austin Victors
Marvin D. Johnson

ARIZONA STATE | EPSILON UPSILON

Harrison Cole
Bell Chapter

Logan Leaver
Bell Chapter

Alex Racaneli
Bell Chapter

John Zimmerman
Epsilon Upsilon E.O.

ARKANSAS | OMEGA OMEGA

Jacob Self
Donald Walker Scholars

AUBURN | GAMMA SIGMA OMEGA

Thomas McMillan III
Bell Chapter

BALL STATE | EPSILON OMEGA

Nathan Anderson
Bell Chapter

Mitchell Anderson
Bell Chapter

Braeden Bogan
Bell Chapter

Christian DuBois
Bell Chapter

BAYLOR | ETA OMEGA

Benjamin Lloyd
Kenneth Kraft Jr.

BOSTON | IOTA UPSILON OMEGA

Brandon Coughlin
Joe & Judy Durzo Founders

Jason Gao
Dr. RLD Davidson

BRADLEY | DELTA RHO

Cam Coquyt
Bell Chapter

John Fregene
Bell Chapter

Logan Whitney
Bell Chapter

BRIDGEWATER STATE | THETA ZETA

Joshua Joseph
Hon. Gordon J. Whiting

BROCK | MU ZETA

Seth Adamson
James R. Dahlberg

BUCKNELL | KAPPA

Kevin Cody
Bell Chapter

Colin Eifert
Bell Chapter

Somin Kothary
Bell Chapter

BUTLER | RHO

Michael Carroll
Bell Chapter

Khoa Ho
Bell Chapter

Spencer Howey
Bell Chapter

Andrew Meister
James & Connie Bash - Rho

Zack O'Connor
James & Connie Bash - Rho

Thomas Ward
Bell Chapter

BRITISH COLUMBIA-SIMON FRASER | DELTA OMICRON

Niko Andrianos
General Academic

CALIFORNIA-BERKELEY | ALPHA BETA

Jacob Williams
Dr. RLD Davidson

CALIFORNIA-DAVIS | THETA OMICRON

Hur-Ali Rizvi
Harrop-Harrington

CALIFORNIA-IRVINE | ETA SIGMA

Cameron Vaziri
*Eta Sigma Chapter
Anniversary*

CALIFORNIA-LOS ANGELES | DELTA ETA

Darren Gerchick
*Dick "Bulldog" Barley
Scholar*

Gregory Hass
Bell Chapter

Cole Hume
Bell Chapter

Barron Regan
*Delta Eta-Paul Hering
Consul Scholar*

Alex Tchekanov
Bell Chapter

Tommy Waller
*M. Craig Nason L.A. Alumni
Chapter*

CALIFORNIA-SANTA BARBARA | ZETA KAPPA

Dalton Hansten

Bell Chapter

CAL. POLY.-POMONA | THETA SIGMA

Cole Gerber
*Ronald Kostich Inland
Empire Alumni*

CAL. STATE-FRESNO | EPSILON ETA

Jordan Ayerza
*Bob & Sabrina Johnson
Founders*

CAL. STATE-LONG BEACH | ETA BETA

Kyle Langdon-Weyrich
*M. Craig Nason L.A. Alumni
Chapter*

Brenden Smith
*M. Craig Nason L.A. Alumni
Chapter*

CAL. STATE-SAN MARCOS | MU BETA

Andrew Garcia
General Academic

CAL. STATE-SAN MARCOS | MU BETA

Andrew Garcia
General Academic

CARNEGIE MELLON | LAMBDA PI

Preston Blair
Quimby Academic

CINCINNATI | ZETA PSI

Calvin Catania
Bell Chapter

Erich Irwin
Bell Chapter

Andrew Irwin
Bill Ingram

Jon Romero
Bell Chapter

Lucas Schirr
Bell Chapter

COLLEGE OF IDAHO | KAPPA LAMBDA

Don Shaw
Paul Perdue

CORNELL | ALPHA PHI

Simon Warfield
Bell Chapter

CUMBERLAND | NU

Carlos Angeles-Solis
*John & Nancy Peterson
Founders*

Shahbahrom Goshtasbi
Clifford Roehm Memorial

DUKE | BETA LAMBDA

Andres Bermudez
Bell Chapter

Hayden Lau
Bell Chapter

Manav Vakil
Bell Chapter

EAST TENNESSEE | ZETA OMEGA

Ethan Eggleston
Bell Chapter

Nicholas Miller

Bell Chapter

Caleb Pritchard
Bell Chapter

EASTERN ILLINOIS | SIGMA CHI PSI

Eusebio Briseno
Bell Chapter

Brandon Schroeder
Bell Chapter

Martin Solis
Bell Chapter

EASTERN KENTUCKY | ETA ALPHA

Jacob Griffin
Paul Chellgren

EMBRY-RIDDLE-PRESCOTT | KAPPA PHI

Logan Hill
*Steve Schuyler Arizona
Provincial*

EMORY | BETA CHI

Hernan Cueva
Bell Chapter

Michael Innes
Bell Chapter

Shane Kames
Bell Chapter

Adrian Scott
Bell Chapter

FLORIDA SOUTHERN | EPSILON SIGMA

Henry Gooch
Bell Chapter

GEORGE WASHINGTON | EPSILON

Peter Opietz
Jonathan "Bubba" Degner

GEORGIA | DELTA JACKSON HALL

John F. McMullan

Jeffrey Klopfenstein
John F. McMullan

Alejandro Marin
*Alston "Pete" Correll
Scholar*

Christian Massey
Bell Chapter

David Sever
Bell Chapter

GEORGIA TECH | BETA PSI

Charles Finn
Bell Chapter

John Leal
Bell Chapter

Wesley O'Hara
Bell Chapter

Davis Palmie
Bell Chapter

Connor White
Bell Chapter

HANOVER | CHI

Maxwell Wirick
Hon. Walter Lowrie Fisher

IDAHO | GAMMA ETA

Lukas Kawano
Isaac M. Jordan Founders

Ethan Reeder
General Academic

ILLINOIS | KAPPA KAPPA

Declan Culver
Bell Chapter

INDIANA | LAMBDA CARSON BILLINGSLEY

Carl Scereng Memorial

James Cotton
Bell Chapter

Frederic Emry
James & Connie Bash

Nicholas Foos
Bell Chapter

Jack Giuffre
Bell Chapter

David Held
James & Connie Bash

Logan Henninger
James & Connie Bash

Matthew Millikin
*James L. Beattay, III Lambda
Legacy*

Bernard O'Brien
James & Connie Bash

Tommy Spraezt
James & Connie Bash

KANSAS | ALPHA XI

Thomas Cubit
Scott K. Williams

KENT STATE | ZETA LAMBDA

Leon Bragg
Bell Chapter

Ben Smith
Bell Chapter

Janson Smith
Bell Chapter

KENTUCKY | LAMBDA LAMBDA

Joshua Cooksey
Constantine W. Curris

Luke McGuire
Constantine W. Curris

Ryan Miller
Lambda Lambda 1960s

Nicholas Vandenberg
Constantine W. Curris

KETTERING | ZETA THETA B

Aaron Diamond
J. Willard Marriott

KNOX COLLEGE | LAMBDA ALPHA

Rudraj Koppikar
General Academic

LOUISIANA-LAFAYETTE | LAMBDA PSI

Grayson Lanza
John M. Shepherd

LOUISIANA STATE | GAMMA IOTA

Eduardo Chamah
Bell Chapter

Sawyer Coco

Bell Chapter

Austin Lewis
Bell Chapter

LOUISVILLE | IOTA LAMBDA

Andrew Grimm
John M. Shepherd

Patrick McSweeney
Paul W. Chellgren

Kenneth Sadler
General Academic

Grayson Stinger
Larry & Linda Oman

LOYOLA MARYMOUNT | IOTA OMEGA

Reece Zurfluh
*M. Craig Nason Los Angeles
Alumni Chapter*

MASSACHUSETTS-AMHERST | MU EPSILON

Jake Noddell
Alpha Omega

MASSACHUSETTS INSTITUTE OF TECHNOLOGY | ALPHA THETA

Grant Miller
Paul C. Varga

MEMPHIS | EPSILON KAPPA

Keyarash Hatamzadeh
J. Willard Marriott

Joshua Overston
Capt. Brent Morel

MIAMI (OHIO) | ALPHA

Samuel Biglin
Bell Chapter

Kovalum Herdic
Alpha Scholars

Wilson Maier
Bell Chapter

Jeffrey Makowski
Bell Chapter

Noah Ragan
John W. Rohe Scholars

MICHIGAN | THETA THETA

Colin Reinhart
Bell Chapter

Joseph Wendt
Bell Chapter

MISSISSIPPI | ETA

Arthur Meaney
K.S. "Bud" Adams Jr.

MISSISSIPPI STATE | GAMMA UPSILON

Jack Dodd
Brent & Justin Cobb

MONTANA | BETA DELTA

Declin Emer
Harold "Hal" Hanson

Logan Fitzpatrick
Harold "Hal" Hanson

Tyler Glowinski
Harold "Hal" Hanson

// SCHOLARSHIPS //

Trey Johnson
Harold "Hal" Hanson

MONTANA STATE | BETA RHO
Porter Windell
Greg & Carol Harbaugh
Founders

NEBRASKA | ALPHA EPSILON
Alex Cathcart
Douglas Krueger

Christopher Karmazin
Bell Chapter
Preston Kotik
Bell Chapter

Robert Martin
Bell Chapter

NEW MEXICO STATE | ZETA PHI
Ryker Bilvado
Bell Chapter

Daniel Lira
Bell Chapter

Antonio Ortiz-Ulbarri
Bell Chapter

NORTH CAROLINA-CHAPEL
HILL | ALPHA TAU
William Spillman
General Academic

NORTH DAKOTA | BETA ZETA
Michael Krueger
Beta Zeta Bungalow

NORTHWESTERN | OMEGA
David Russman
Cody Keenan

Tyler Turk
Bell Chapter

OHIO STATE | ALPHA GAMMA
Chase Gorman
Bell Chapter

OKLAHOMA | BETA KAPPA
Justin Kahl
Donald Walker

Charlie Reuss
Donald Walker

OKLAHOMA STATE | GAMMA
DELTA
Kaden Hamm
Bell Chapter

Ryan Jeffries
Donald Walker Scholars

Benjamin Lykes
Bell Chapter

Braeden McKee
Kenneth Case Scholars

Jack Palla
Bell Chapter

Bailey Plaza
Bell Chapter

Grant Sisk
Chuck & Kim Watson
Founders

Cooper Terlip
Bell Chapter

OREGON STATE | BETA PI
Benjamin MacKinnon
Bell Chapter

OTTAWA | LAMBDA THETA
Assane Kaba
William H. Walters

Brendan McTague
Parons Family Leadership

PENNSYLVANIA | PHI PHI
Robert Blend
Mark Kocent Scholar

PENN STATE | ALPHA CHI
Ethan Alexander
H. Campbell Stuckeman

Dominick Barone
H. Campbell Stuckeman

Patrick Billings
H. Campbell Stuckeman

Chase Casler
H. Campbell Stuckeman

John Centofante
H. Campbell Stuckeman

Jonathan Devincenzo-
Bartley
H. Campbell Stuckeman

Andrew Dixon
H. Campbell Stuckeman

Samuel Friedman
H. Campbell Stuckeman

Michael Kaiser
H. Campbell Stuckeman

Jacob Keller
H. Campbell Stuckeman

Dominick Mancuso
H. Campbell Stuckeman

Daniel Pecoraro
H. Campbell Stuckeman

Jonathan Shuster
H. Campbell Stuckeman

Max Tracey
Glenn O. Kirsch

PEPPERDINE | KAPPA
OMICRON
Chase Nerison

M. Craig Nason Los Angeles

Alumni Chapter

PRINCETON | SIGMA
Kesavan Srivilliputhur
General Academic

PURDUE | DELTA DELTA
Hunter Donaldson
Bell Chapter

ROANOKE | TAU
Austin Gambino
Bell Chapter
Carson Peck
Bell Chapter

SAINT LOUIS | THETA IOTA
Michael Nickerson
Bill & Jim Qualy
Luke Schwetschenau
Bill & Jim Qualy

SAMFORD | PI
Hilton Francine
Harold R. Strong

SAN DIEGO STATE | DELTA XI
Tyler Callison
Thomas & Linda Lang

Max Dommers
Delta Xi Captain Romero

Matthew Fairweather
Jeremy Megroz

Jackson Noye
Robert & Margaret Cook

Nicholas Provencal
Robert & Margaret Cook

Branden Ross
Marc Lord

Hayden Sosa
Bell Chapter

James Varela
Bell Chapter

SAN JOSE STATE | EPSILON
THETA
Jack Bissell
Bell Chapter

Nicholas Garibaldi
Marvin D. "Swede" Johnson

Jordan Marshall
Bell Chapter

SOUTH CAROLINA | SIGMA
CHI GAMMA
Mason Davis
Bell Chapter

Cort Miles
Bell Chapter

John Rubick
Bell Chapter

SOUTH FLORIDA | THETA
BETA
Justin Craig
Randall S. & Elizabeth M.
Coppersmith

Christopher Kennedy
Bell Chapter

Joshua Lundy
Bell Chapter

Connor Marsh
Bell Chapter

SOUTHEAST MISSOURI STATE |
EPSILON PHI
Zachary Morelli
Epsilon Phi Michael
Upperman Legacy

SOUTHERN CALIFORNIA | ALPHA
UPSILON
Diego Argueta
Sam Levine

William Cassriel
Danielle & Brett White

Drew Dawson
Bell Chapter

Chandler Hunt
Bell Chapter

Drew McComas
Bell Chapter

Jack Perez
M. Craig Nason Los Angeles
Alumni Chapter

Nathan Viskovitch
Bell Chapter

SOUTHERN METHODIST |
DELTA MIU
Timothy Anthony
David M. Underwood

SOUTHERN UTAH | KAPPA IOTA
Colby Meline
Kappa Iota Chapter

TARLETON STATE | KAPPA XI
Brayden Vancil
General Academic

TENNESSEE-KNOXVILLE |
BETA SIGMA
Barrett Chambers
Bell Chapter

Mitchell Maxim
Bell Chapter

Ian Reyes
Marshall D. Johnson and
Marvin D. Johnson

Garrett Russell

Bell Chapter

Zachary Tucker
Bell Chapter

TEXAS A&M-COLLEGE
STATION | ETA UPSILON
Luke Bivens
Alan Mitchell Scholars

Spencer Stull
Alan Mitchell Scholars

TEXAS A&M-COMMERCE |
ZETA ETA
Nolan Myers
Joanne Wolf

TEXAS-AUSTIN | ALPHA NU
Carson Harris
John H. Foote-Greystone

Kazuma Hirota
William H. Pope

TEXAS CHRISTIAN | EPSILON MU
William Faris
Bell Chapter

Peter Gottlieb
Bell Chapter

Evan Holly
Bell Chapter

TORONTO-RYERSON | BETA
OMEGA
Zakyr Rhemtulla
General Academic

TULANE | ALPHA OMICRON
Max Rubin
Jeffrey Taft Class of 1989
Scholars

Samuel Vodovoz
Bell Chapter

TULSA | DELTA OMEGA
Jason Alfrey
Bell Chapter

Sean O'Brien
Donald Walker Scholars

Declan Ralson
Bell Chapter

Jeremiah Thomas
Bell Chapter

UTAH | BETA EPSILON
Ian Chisholm
J. Willard Marriott Scholars

Cooper Colledge
J. Willard Marriott Scholars

Marcus Leone
J. Willard Marriott Scholars

WASHINGTON (SEATTLE) |
UPSILON UPSILON

John Hilden
John H. Foote-Greystone

Beneyam Mesele
General Academic

WASHINGTON STATE | BETA
UPSILON
Brandon Fullmer
Bell Chapter

WASHINGTON UNIVERSITY
(ST. LOUIS) | TAU TAU
John Checkett
Harry Cheshire

Gianni Galasso
Jim & Carol McFerrin

Ankesh Jhangiani
Harry Cheshire

Ricard Sims
Donald & Jean Frahm

WILLAMETTE | DELTA ZETA
Joshua Perez
Michael H. Dunn

WILLIAM & MARY | ZETA
UPSILON
Bennett Norris
Alex Divaris

YALE | THETA UPSILON
John Choe
Benjamin Piatt Runkle
Founders

SIGMA CHI CHAPTER
SWEETHEART SCHOLARS

Shelby Kinch
Princeton

Taylor McRae
Brock

Emma Mungo
Virginia Commonwealth

Carla Vallejo
California-Merced



"This scholarship will allow me to focus less on paying for my school, focus more on my academics and provide more opportunities to give back to my community."

— Ryker Bilvado, NEW MEXICO STATE 2023
Bell Chapter Scholarship Recipient



GRADUATE AWARDS

DENTON | *Economics and Public Policy*

A gift from Leona Denton, wife of Earl Denton, **CHICAGO 1929**, inaugurated this award, which annually provides grants to students pursuing a graduate degree in the field of international affairs.

Philip Guilmette
Theta Psi

Ryley Lawrence-Devine
Delta Phi

Russell Libby
Gamma Theta

Alexander Shaw
Alpha Alpha

FORST | *Law*

Sigma Chi Foundation Chairman and Significant Sig John Forst, **GEORGE WASHINGTON 1984**, established the inaugural award in 2014 and is given to graduate students pursuing careers as attorneys.

Evan Aluyen
Delta Omicron

Mark Melmed
Gamma Chi

Chase Morris
Zeta Psi

Michael Rotellini
Gamma Xi

Benton Strong
Eta Kappa

HERSCHEDE | *Engineering*

Order of Constantine Sig Mark Herschede, **CINCINNATI 1940**, contributed \$250,000 to the Sigma Chi Foundation to establish a fund to benefit Sigma Chi graduate students in engineering.

Spencer Dahl
Beta Rho

Chuizheng Kong
Delta Psi

Ibrahim Mohammad
Gamma Pi

Philip Naumann
Iota Chi

Daniel Smith
Beta Psi

Andrew Steed
Gamma Delta

Stephen Timothy
Beta Eta

Zachary Zapata
Mu Gamma

MADSON | *General Studies*

Grace and Jack Madson, **UTAH STATE 1925**, contributed \$250,000 in 1992 to benefit first-year Sigma Chi graduate students in any academic field.

Jakub Barabas
Tau Tau

Kyle Blouin
Kappa Kappa

Kenneth Brophy
Psi Psi

Hayden Carroll
Kappa Iota

Christopher Coombs
Beta Epsilon

Ethan Glattfelder
Sigma

Austin Grajek
Mu Beta

William Green
Eta Chi

Grant Guess
Delta Eta

Thomas Hanratty
Kappa Iota

Jordan Jones
Epsilon Omega

Brennan Lew-Cooke
Delta Omicron

Benjamin Morrison
Kappa Gamma

Scott Sage
Delta Delta

Jacob Shields
Beta Eta

Brennan Youngblood
Zeta Eta

SIGMA CHI | *Medical*

This award was established by Significant Sig Dr. Daniel Walsh, **SOUTHEAST MISSOURI 1971**, with additional contributions from Significant Sig Dr. Paul Nemiroff, **CALIFORNIA-SANTA BARBARA 1968**, and Dr. Ravi Goel, **YALE 1993**. It is available to graduate students pursuing careers in medicine.

Edgar Alaniz-Cantu
Gamma Pi

Mikel Berria
Gamma Eta

Cameron Coatsworth
Epsilon Omicron

Richard Ford
Theta Omega

Austen Grooms
Beta Delta

Alexander Hill
Beta Nu

Ian Malinow
Theta Theta

Logan Schulz
Lambda Zeta

Maximilian Troyke
Alpha Kappa

Richard Swentzel*
Gamma Omega
Goel Scholar

JACOBS | *Media Arts*

This award was established in 2017 by Significant Sig Kirt Jacobs, **KENTUCKY 1994**, to honor a graduate student pursuing a career in media and/or communications fields.

Brenton Weyi
Gamma Epsilon

MARTIN | *Business*

This award was established by Order of Constantine and Significant Sig Joe Martin, **HOUSTON 1976**, to honor a graduate student pursuing a career in business.

Sherman Lake
Chi Chi

MILITARY SERVICE SCHOLARSHIP

The **Sigma Chi Military Service Scholarship** was established to provide support to our brothers who intend to continue their undergraduate or graduate education during or following military service. This award is made possible through donations from Significant Sigs Tim Michael, **OHIO STATE 1970**, John Berylson, **BROWN 1975**, and Dan Walsh, **SOUTHEAST MISSOURI 1971**, among others, and is available to brothers who are currently serving or have served in any branch of their country's military.



Howard Acosta
Alpha Omicron

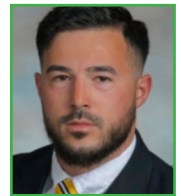

Beau Andrea
Theta Beta



Josh Brewer
Zeta Eta



Benjamin Hanks
Delta Zeta



Kewei Hu
Lambda Pi



Taylor Lockwood
Theta Beta



Eugene Pliska
Epsilon Lambda



Ryker Rex
Gamma Kappa



Bryce Vandenburg
Alpha Pi

FOUNDERS SCHOLARSHIPS

Since 2014, the Sigma Chi Founders Scholarships have been awarded annually to the top seven undergraduate applicants in academic performance and demonstrated leadership. Each recipient receives a \$10,000 award.

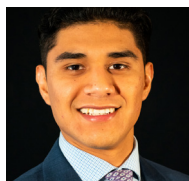

JOHN & NANCY PETERSON AWARD

**Carlos Angeles-Solis,
CUMBERLAND 2022**

A first-generation college student and immigrant raised in a single-parent household, Angelis-Solis carries a 2.8 GPA in biology with a pre-medicine concentration. He has served his chapter as Quaestor while participating in the school's track and cross-country programs.



JOE & JUDY DURZO AWARD

Brendan Coughlin, BOSTON 2022

A major in Human Physiology, where he is attaining a combined Bachelor and Master of Science, Coughlin holds a 3.54 GPA and has landed on the Boston University Sargent College Dean's List on four occasions. He played a major role in his colony's re-chartering.



BOB & SABRINA JOHNSON AWARD

**Jordan Ayerza, CAL. STATE-
FRESNO 2022**

A senior working towards a career as a botanist, Ayerza carries a 3.1 GPA. He has continuously held offices from his date of initiation, most recently as Consul where he led his chapter through the pandemic with a collective GPA higher than the all-men's average.



FOUNDER ISSAC M. JORDAN AWARD

Lucas Kawano, IDAHO 2022

A major in Environmental Science with a certificate in climate change, Kawano holds a 3.62 GPA and has landed on the University of Idaho's Dean's List on four occasions. He is actively involved in his chapter and is a graduate of the Horizons program.



FOUNDER BENJAMIN PIATT RUNKLE AWARD

John Choe, YALE 2023

A first generation student from a single-parent household, Choe holds a 3.7 GPA in political science and biology at the prestigious school. An official United Nations Student Ambassador, he is a national award-winning poet through the Get-Lit(erate) program and is a site leader and board member for Yale's Hunger and Homelessness Action Project.



CHUCK & KIM WATSON AWARD

Grant Sisk, OKLAHOMA STATE 2022

Pursuing a Bachelor of Science in Business Administration, Sisk holds a 3.78 GPA at Oklahoma State, where he has earned an Out of State Achievement Award, made the President's and Dean's Lists and been named member of the Order of Omega for his academic efforts.



GREG & CAROL HARBAUGH AWARD

Porter Windell, MONT. STATE 2024

A major in Architecture, Windell holds a 3.83 GPA entering his second year at Montana State. He has self-financed his education from the age of 14 and is active in community service.

PAYING IT FORWARD

HONOR SOCIETIES & ALUMNI ENGAGEMENT EVENTS

Thanks to the generous support of our alumni brothers and friends of Sigma Chi, the Sigma Chi Foundation is able to provide nearly \$10,000 in leadership program and academic scholarship support to every undergraduate chapter every year, which is beyond what other Greek-letter fraternities have accomplished.

Hand in hand with the Sigma Chi International Fraternity, the Foundation is working to do everything possible to help our young brothers deal with university life in the most positive way.

Giving Societies (*see page 24*) were established to honor members who donate at certain levels or in a certain way. Gift clubs honor lifetime giving as well as various levels of annual donations toward the Life Loyal Sig Annual Fund program, Thomas Cowan Bell Chapter Challenge, planned giving, various program funds, Donor-Scholar Awards or Foundation-operated scholarship funds, naming opportunities or historical initiatives.

DISTINGUISHED VISITORS PROGRAM

The Foundation's Distinguished Visitors program has, since its inception in the 1980s, provided alumni with an opportunity to reconnect with their Sigma Chi roots and impact undergraduate brothers. Last summer, these distinguished alumni participated in visits to the Horizons Huntsman Leadership Summit in Snowbird, Utah, and the Krach Transformational Leaders Workshop in Bowling Green, Ohio. These men, who are among Sigma Chi's most accomplished brothers, are encouraged to share their wisdom and perspective on leadership, character and values with undergraduate brothers during their visits.

REGIONAL ALUMNI RECEPTIONS

In 2021, the Sigma Chi Foundation Board of Governors and staff made a targeted effort to reconnect with alumni in U.S. metropolitan areas with special reception events. Hosted by Foundation board members and donors, these events provided an opportunity to deliver updates from the General Fraternity and to share Sigma Chi's forward direction. For more information on these virtual events or to receive a reminder when the Foundation visits your area in the future, email the Foundation at foundation@sigmachicago.org.

ALUMNI GOLF OUTINGS

In 2021, the Sigma Chi Foundation held the inaugural Sigma Chi Open during Grand Chapter in Scottsdale, Arizona with proceeds benefiting the new Grand Canyon Provincial Scholarship Fund. In 2022, the Foundation will host two golf events at premiere courses and resorts in the United States, allowing brothers to reconnect and make a difference. Information on these events will be announced January 2022.

1855 WINE CLUB

In 2020, the Sigma Chi Foundation partnered with the International Fraternity and Fairwinds Estate Winery to launch In Hoc Napa Valley and the 1855 Wine Club to benefit academic scholarships. Visit inhocvino.com to learn more.



WAYS TO GIVE BACK

LIFE LOYAL SIG ANNUAL GIVING

Whether it's world-class leadership curriculum through the Sigma Chi Leadership Institute, academic scholarships or operational funding, one-time or recurring monthly or annual gifts to the revamped Life Loyal Sig annual giving program support every facet of the Foundation's mission.

DONOR-SCHOLAR AWARDS

The Foundation's Donor-Scholar Awards provide a naming opportunity to interested alumni who wish to directly support the Foundation's expanding scholarship program. Donors contributing to this effort at an endowment level (a one-time gift of \$25,000) will have an annual academic scholarship named for them or an honoree for a minimum of 30 years.

SCLI PROGRAM SPONSORSHIP

By providing our members with world-class leadership curriculum, Sigma Chi is developing young men into character-based leaders who are committed to the betterment of their chapters, campus and community. These gifts support major initiatives, such as Horizons, Krach TLW, or one of the Transformational Leader program's certificate programs.

HISTORICAL INITIATIVE

Founded in 2005 by 20th Grand Historian Eric Hansen, **CINCINNATI 1989**, and members of the Fraternity's Historical Commission with a grant from the Foundation, the Historical Initiative oversees the care and preservation of the Fraternity's historical collection and historic facilities.

CRYPTOCURRENCY GIFTS

Support the mission and goals of the Sigma Chi Foundation with a gift of Bitcoin or other forms of Crypto with The Giving Block. Donating crypto directly to the Foundation is tax efficient and can save you money. Visit thegivingblock.com/donate/sigma-chi-foundation/ to learn more.

LEAVE A LEGACY

PLANNED GIVING

A planned gift to the Sigma Chi Foundation enables a brother to define his legacy and directly impact the lives of future Sigma Chis and our Fraternity.

GIFTS BY BEQUEST

A bequest to the Foundation can be made for a specific amount, a percentage of your estate, or all or a portion of what is left after you have provided for your family. With a bequest, you retain control of and use of your assets during your lifetime and can potentially save on income taxes, capital gains and estate taxes.

LIFE INSURANCE GIFTS

Life insurance policies are powerful philanthropic tools that often allow a donor to make a much larger donation than they ever thought possible. Donors can name Sigma Chi Foundation the beneficiary or transfer ownership to the Foundation and then make tax-deductible gifts to pay the premiums. The Foundation receives the proceeds of the policy after your lifetime.

LIFE INCOME GIFTS

Your gift can be structured to provide you income for life. The Foundation will make a fixed payment to you for life with the remainder benefiting the Fraternity. Such arrangements are particularly appealing because donors often can reduce taxes and increase their spendable income. You benefit now, and Sigma Chi benefits later.

GIFTS OF RETIREMENT ASSETS

Designating the Foundation as a beneficiary of all or a specified percentage of your 401(k) or other retirement plan assets can save your estate both income and estate taxes. Additionally, if you are age 70 1/2 or older, you can roll over up to \$100,000 a year from your IRA as a charitable gift and count it toward your required minimum distribution.

DIRECTLY IMPACT YOUR CHAPTER

THOMAS COWAN BELL CHAPTER CHALLENGE

Our Fraternity made a difference in the lives of over 267,000 living brothers, and these men want to give back. More importantly, they want to give back to their own chapter.

The Bell Chapter Challenge allows alumni brothers to support their home chapter, or a chapter of their choosing, with enhanced leadership and scholarship benefits.

BELL BENEFITS

Blue Level – \$10,000 annually or \$250,000 endowment

- Priority Access for four (4) participants at Krach Transformational Leaders Workshop*
- Up to \$1,000 Travel Stipend (\$1,500 for endowment) to support the chapter's participation in the regional Province Conference**
- One designated Horizons Huntsman Leadership Summit slot for a qualified applicant.
- Priority Access for seven (7) chapter officers as the Officer Training Academy.
- Three (3) designated \$1,000 academic scholarships (four for endowment) that recognize lead donor.
- Local SCLI credentialed retreat no cost to chapter.
- Donor plaque for chapter house/facility.
- Invitation to chapter delegation for banquet dinner at Krach TLW (including alumni/faculty present).

Gold Level – \$500,000 endowment

- Priority Access for five (5) participants at Krach Transformational Leaders Workshop*
- Up to \$2,000 Travel Stipend to support the chapter's participation in the regional Province Conference**
- Two designated Horizons Huntsman Leadership Summit slots for a qualified applicant.

2021 TO 2022 BELL CHAPTERS

ENDOWED GOLD CHAPTERS \$500,000

Butler / Rho
Indiana / Lambda
Oklahoma State / Gamma Delta

ENDOWED BLUE CHAPTERS \$250,000

Alabama / Iota Iota
Arizona State / Epsilon Upsilon
Ball State / Epsilon Omega
Cincinnati / Zeta Psi
Cornell / Alpha Phi
Emory / Beta Chi
Florida Southern / Epsilon Sigma
Georgia / Delta
Maryland / Gamma Chi
San Diego State / Delta Xi
Southern California / Alpha Upsilon
Tennessee-Knoxville / Beta Sigma

ANNUAL SPONSORSHIP GOLD

Georgia Tech / Beta Psi

BLUE

Arizona / Beta Phi
Bridgewater State / Theta Zeta
Bucknell / Kappa

California-Santa Barbara / Zeta Kappa
Cal. State-Northridge / Zeta Xi
Drake / Theta Gamma
East Tennessee / Zeta Omega
Illinois / Kappa Kappa
Kent State / Zeta Lambda
Miami (Ohio) / Alpha
Michigan / Theta Theta
Nebraska / Alpha Epsilon
New Mexico State / Zeta Phi
Northwestern / Omega
Oregon / Beta Iota
Oregon State / Beta Pi
Purdue / Delta Delta
Roanoke / Tau
San Jose State / Epsilon Theta
South Carolina / Gamma Nu
South Florida / Theta Beta
Syracuse / Psi Psi
Texas Christian / Epsilon Mu
Tulane / Alpha Omicron
Tulsa / Delta Omega
Washington State / Beta Upsilon
Youngstown / Eta Chi

COLONY

Eastern Illinois
Louisiana State
Westminster

- Priority Access for seven (7) chapter officers as the Officer Training Academy.
- Six (6) designated \$1,000 academic scholarships that will recognize lead donor.
- Local SCLI credentialed retreat no cost to chapter with an additional \$3,000 stipend to support expenses.
- Donor plaque for chapter house/facility.
- Invitation to chapter delegation for banquet dinner at Krach TLW (including alumni/faculty present).

* Participants at Krach TLW receive licensed leadership certificates
** Allowable Travel Expenses per Fraternity/Grand Quorum Reimbursement Guidelines

2020 & 2021 Founders Circle Honorees



GIVING SOCIETIES

Thanks to the generous support of our alumni brothers and friends of Sigma Chi, the Sigma Chi Foundation is able to provide nearly \$10,000 in leadership program and academic scholarship support to every undergraduate chapter every year — this is far beyond what any other Greek fraternity has been able to accomplish.

The Sigma Chi Foundation established giving societies to honor members that donate at certain levels or in a certain way. Gift clubs honor lifetime giving as well as various levels of the Life Loyal Sig Annual Fund, Thomas Cowan Bell Chapter Challenge, Donor-Scholar or Foundation-operated scholarship fund, leadership program fund, naming opportunity or Historical Initiative.

SIGMA CHI FOUNDERS CIRCLE

Recognizing brothers who have given back to the Fraternity throughout their lives while leaving a legacy for Sigma Chi's future. In honor of Sigma Chi's seven Founders, this group of men have achieved three significant milestones within Sigma Chi through volunteerism and monetary contributions: Induction into the Order of Constantine, entry into the William Lewis Lockwood Society and membership in the James Parks Caldwell Society.

Bud Adams Jr. •••
KANSAS 1944
Lee Beauchamp 🏆•••
TEXAS A&M-COLLEGE STATION
1975
Ed Blessing ••
SAN DIEGO STATE 1960
Craig Brewerton •
UTAH STATE 1967
Loren Butler •
IDAHO 1963
Douglas Carlson 🏆••
MINNESOTA 1973
Dr. Michael Codina •
CALIFORNIA-SAN DIEGO 1993
Jim Dora Sr. ••
PURDUE 1958

Vincent Fernald •
BRIDGEWATER STATE 1990
Ben Fisher •••
ILLINOIS 1948
Robert Georges •••
FLORIDA SOUTHERN 1973
Steve Goodroe •••
GEORGIA 1971
Michael Greenberg 🏆•••
ILLINOIS WESLEYAN 1982
Jeff Greene •
WYOMING 1975
Dr. Dan Harrop III •
BROWN 1976
Joe Hartman •
CENTRAL FLORIDA 1972

Bob Hayden ••
MIAMI (OHIO) 1960
Dick Hester 🏆••
BALL STATE 1977
Jim Huber •
WISCONSIN 1960
Jon Huntsman Sr. •••
PENNSYLVANIA 1959
Kent Johnson •
IOWA STATE 1978
Bob Johnson •••
MIAMI (OHIO) 1969
Kenneth King ••
NORTHWESTERN 1922
Keith Krach 🏆•••
PURDUE 1979

Col. Reese Liggett ••
MIAMI (OHIO) 1963
Steve Loudin ••
IOWA STATE 1980
George Mayer •
CINCINNATI 1939
Murray McComas 🏆••
PENNSYLVANIA 1958
Jack McDuff 🏆•••
ARIZONA 1951
Buddy Metcalf 🏆••
AUBURN 1969
Jeff Muir •••
GEORGIA 1971
Leon Parma •••
SAN DIEGO STATE 1951

Robert "Mike" Patton •
CAL. STATE-FRESNO 1966
John Peterson •••
INDIANA 1955
Paul Quiner •
WYOMING 1981
Ed Rammrath •
INDIANA (PENNSYLVANIA) 1979
Bill Robinson ••
WASHINGTON [ST. LOUIS] 1959
Dennis Santoli 🏆•••
CASE WESTERN 1967
Bernie Sergesketter •••
PURDUE 1958
Chuck Thatcher 🏆••
MICHIGAN 1943

Michael Ursillo 🏆•••
BROWN 1978
Ansley Valentine •
WABASH 1990
Chuck Watson •••
OKLAHOMA STATE 1972
Hon. Gordon Whiting ••
CORNELL 1987

🏆 — Past or Current Grand Consul
•• — Order of Constantine Sig
• — Significant Sig
•• — Foundation Board of Governors
* — Chapter Eternal
** — Foundation Chairman

WILLIAM LEWIS LOCKWOOD SOCIETY

In honor of Founder William Lewis

Lockwood, the Sigma Chi Foundation recognizes those who have provided significant financial support with a cumulative lifetime giving of \$100,000 or more to support Foundation sponsored leadership and scholarship initiatives.

LIFETIME GIVING LEVELS

\$10 MILLION AND ABOVE

Lloyd G. Balfour Foundation
 Chuck Watson • • •
 OKLAHOMA STATE 1972

\$5 MILLION TO \$9.99 MILLION

David Huntsman •
 PENNSYLVANIA and UTAH 1992
 Jon Huntsman Sr. • • •
 PENNSYLVANIA 1959
 Huntsman Foundation
 Keith Krach • • •
 PURDUE 1979
 Keith J. Krach Charitable Fund

\$3 MILLION TO \$4.99 MILLION

Robert McNair • • •
 SOUTH CAROLINA 1958
 McNair Foundation

\$2 MILLION TO \$2.99 MILLION

Bud Adams Jr. • • • •
 KANSAS 1944
 William George •
 GEORGIA TECH 1964
 George Family Foundation
 John Alden Towers • • •
 MISSOURI-COLUMBIA 1916

\$1 MILLION TO \$1.99 MILLION

Anonymous
 James Bash • • • •
 INDIANA 1946
 Daniel Benoit
 DRAKE 1986
 John Forst, Esq. • • •
 GEORGE WASHINGTON 1984
 Robert Georges • • •
 FLORIDA SOUTHERN 1973
 Michael Greenberg • • • •
 ILLINOIS WESLEYAN 1982
 J. Bruce Harrel •
 PURDUE 1972
 Carl Huber •
 BUTLER 1924
 Kent & Sara Johnson •
 IOWA STATE 1978
 Kenneth King • • • •
 NORTHWESTERN 1922
 Kenneth Kendal King Foundation
 Wayne Maddux •
 ILLINOIS 1946
 John Peterson • • • •
 INDIANA 1955
 Donald Schefmeyer •
 SYRACUSE 1969
 Patrick Smith •
 HARVARD 1992
 Jesse Robert Stone • • • •
 ILLINOIS 1951
 H. Campbell Stuckeman • • • •
 PENN STATE 1937

Christopher Walters •
 ROANOKE 2000

\$500,000 TO \$999,999

Lee & Karen Beauchamp • • • •
 TEXAS A&M-COLLEGE STATION
 1975
 Kim Caldwell • • •
 OREGON 1969
 Chad Clay • • •
 OKLAHOMA STATE 1989
 Dr. Michael Codina •
 CALIFORNIA-SAN DIEGO 1993
 David Dillon •
 KANSAS 1973
 Arthur Fields
 MURRAY STATE 1966
 Peter Frechette • • •
 WISCONSIN-MADISON 1960
 Jack Guenther •
 TEXAS-AUSTIN 1956
 Harold Hanson •
 MONTANA 1959
 Dr. Daniel Harrop III •
 BROWN 1976
 Gerald Hines • • • •
 PURDUE 1946
 Bob Johnson • • • •
 MIAMI (OHIO) 1969
 Neil Mackay •
 WYOMING 1950
 Joe Martin • • • •
 HOUSTON 1976
 John McMullan •
 GEORGIA 1958
 Gaurav Parikh
 CAL. POLY.-POMONA 2005
 Gordon Snider •
 COLORADO COLLEGE 1940
 Dean Spencer •
 WASHINGTON (SEATTLE) 1927
 Corby Thompson
 PURDUE 1981
 Everett Wood • • •
 WASHINGTON (SEATTLE) 1927

\$250,000 TO \$499,999

Robert Basham •
 MARYLAND 1970
 M. Lamont Bean • • • •
 WASHINGTON (SEATTLE) 1946
 John Berylson • • •
 BROWN 1975
 Richard Brown •
 OHIO 1969
 Richard H. Burnett Jr.
 IOWA STATE 1975
 Richard Campo • • •
 OREGON STATE 1976
 Brandon Chaney
 INDIANA 1993
 Carl Clare • • • •
 IDAHO 1927
 John Clerico • • •
 OKLAHOMA STATE 1963
 Robert Cook •
 SAN DIEGO STATE 1949
 Randall Coppersmith • • •
 SOUTH FLORIDA 1979

Thelma Crow •
 Gordon Davis •
 WASHINGTON STATE 1968
 Edwin Fisher • • •
 ILLINOIS 1928
 Howard Forrer
 KANSAS STATE 1963
 Col. David Frederick •
 BRADLEY 1959
 Galan Dutch Freise • • •
 WABASH 1948
 James Don Gilbert •
 TENNESSEE TECH 1963
 Mark Herschede Sr. • • •
 CINCINNATI 1940
 V. William Hunt •
 INDIANA 1966
 Thomas J. Hutton •
 VIRGINIA TECH 1983
 Jeremy Jones • • • •
 IOWA 1963
 Robert Craig Joyner
 OKLAHOMA STATE 1973
 Alan Kessler •
 SAN JOSE STATE 1979
 Ruth Knotts
 Hon. John Koskinen • • •
 DUKE 1961
 Ronald Kostich •
 WESTMINSTER 1963
 Archibald Love III • • •
 RENSSELAER 1942
 Jack Madson •
 UTAH STATE 1925
 J. Willard Marriott Jr. •
 UTAH 1954
 George Mayer • • •
 CINCINNATI 1939
 Murray McComas • • • •
 PENNSYLVANIA 1958
 Timothy Michael • • •
 OHIO STATE 1970
 Jeffrey Muir • • • •
 GEORGIA 1971
 Albert Nicholas • • •
 WISCONSIN-MADISON 1952
 J. Dwight Peterson • • • •
 INDIANA 1919
 David Pyle •
 SOUTHERN CALIFORNIA 1980
 Ed Rammrath •
 INDIANA (PENNSYLVANIA) 1979
 Dennis Reilley •
 OKLAHOMA STATE 1975
 Col. Bruce Roehm •
 CENTRE 1987
 Edith Scering
 James C. Schroeder •
 KANSAS STATE 1962
 Scott Sperling •
 PURDUE 1979
 Dr. Daniel Walsh • • •
 SOUTHEAST MISSOURI 1971
 Pedro Wasmer •
 MARYLAND 1962
 Charles Weaver • • • •
 PURDUE 1950

William G. Yates Jr. •
 MISSISSIPPI 1963
 Michael Zibulich
 GEORGIA STATE 1970
 Robert Zorich
 CALIFORNIA-SANTA BARBARA
 1971
\$100,000 TO \$249,999
 Dr. Robert Adami •
 COLORADO STATE 1942
 Phillip Anschutz •
 KANSAS 1961
 Anschutz Foundation
 David Ashinoff
 WILLIAM & MARY 2003
 Lee Balingier •
 CASE WESTERN 1925
 Lawrence Bath •
 IDAHO 1950
 Edward Blessing • • •
 SAN DIEGO STATE 1960
 William Board
 OHIO 1973
 Wilbur Bohnhoff •
 CHICAGO 1940
 Eric Bolstad
 WASHINGTON STATE 1990
 Craig Brewerton •
 UTAH STATE 1967
 Charles Brown •
 BALL STATE 1971
 George Bryan Sr. •
 MISSISSIPPI STATE 1966
 Michael Allan Bryson •
 PITTSBURGH 1968
 John Buckingham Jr. • • • •
 PURDUE 1975
 Douglas C. Burton
 KANSAS STATE 1986
 Loren Butler • • •
 IDAHO 1963
 Douglas Carlson • • • •
 MINNESOTA 1973
 Ronald Carpinnella Jr. • • •
 PURDUE 1991
 Mike Cavender •
 TEXAS A&M-COMMERCE 1982
 Paul Chellgren •
 KENTUCKY 1964
 Harry Cheshire Jr. • • •
 WASHINGTON (ST. LOUIS) 1947
 Robert Collett • • •
 DENISON 1914
 Douglas Corley •
 SOUTH CAROLINA 1942
 Alston D. Correll Jr. • • •
 GEORGIA 1963
 John Cox
 TEXAS A&M-COLLEGE STATION
 1981
 James Crook
 MISSISSIPPI STATE 1952
 Dr. Constantine Curris • • • •
 KENTUCKY 1962
 Donald Danielson • • •
 INDIANA 1942
 Dr. Donald Davis Sr.
 MISSISSIPPI 1958

Marion Irving DeCruz
 Richard Delp •
 CINCINNATI 1950
 Steven Denning •
 GEORGIA TECH 1970
 Leona Denton •
 Richard Dissly
 MONTANA STATE 1966
 James Dora Sr. • • • •
 PURDUE 1958
 Joseph Durzo • • •
 SYRACUSE 1967
 George Everett Jr. •
 NEW MEXICO STATE 1973
 Curtis Ferguson •
 INDIANA 1977
 Vincent Fernald •
 BRIDGEWATER STATE 1990
 Ben Fisher • • • •
 ILLINOIS 1948
 Donald Frahm •
 WASHINGTON (ST. LOUIS) 1953
 Donald Freeberg • • •
 MINNESOTA 1946
 Thomas Friel •
 PURDUE 1969
 Robert Fryer Jr. •
 FLORIDA SOUTHERN 1970
 Robert Gallo •
 OREGON STATE 1956
 Jeffrey Gill • • •
 SOUTHERN CALIFORNIA 1978
 Stephen Goodroe • • •
 GEORGIA 1971
 Verne Gooley •
 OREGON STATE 1929
 Jeffery Greene •
 WYOMING 1975
 Harvey Griffin • • •
 MISSOURI-COLUMBIA 1909
 Samuel Hamilton • • •
 IOWA STATE 1929
 Joe Hartman •
 CENTRAL FLORIDA 1972
 James Haslam Jr. •
 TENNESSEE-KNOXVILLE 1952
 James Haun
 KANSAS STATE 1970
 Joseph Hayden Jr. • • •
 MIAMI (OHIO) 1951
 W. Scott Haynes • • •
 PURDUE 1949
 Winchell Thrall Hayward •
 MIT 1946
 Stephen Heinrichs • • • •
 CAL. STATE-FRESNO 1968
 Roger Helms •
 OKLAHOMA STATE 1986
 Dick Hester • • • •
 BALL STATE 1977
 Clifford Hindle •
 BROWN 1912
 Charles Hodges •
 TENNESSEE-KNOXVILLE 1974
 E. Pendleton Hogan •
 ROANOKE 1929
 Bret Holden
 VIRGINIA 1983

Phillip Horstley • • •
 UTAH 1960
 F. Sidney Howard •
 WASHINGTON (SEATTLE) 1946
 Carl Huber •
 HANOVER 1959
 James Huber •
 WISCONSIN-MADISON 1960
 Daniel Huber •
 WISCONSIN-MADISON 1958
 William Huffman • • • •
 SYRACUSE 1911
 Kirt Jacobs •
 KENTUCKY 1994
 Carlyle Jefferson •
 KENTUCKY 1915
 Edward Junker III • • •
 PENN STATE 1959
 James Keith • • • •
 PENN STATE 1958
 Colin Kelly •
 CAL STATE-FRESNO 1964
 William Kelly • • •
 VANDERBILT 1926
 David Kem •
 MONTANA STATE 1967
 Theodore Kendall III • • •
 MISSISSIPPI STATE 1958
 Kenneth Kraft Jr. • • •
 PURDUE 1956
 Thomas Lang Jr. •
 SAN DIEGO STATE 1967
 R. Brooks LaPlante
 ROCHESTER 1975
 David Larcher •
 ARIZONA STATE 1982
 Gaylord Leslie •
 DARTMOUTH 1928
 Mark Lester •
 PURDUE 1975
 Thomas Lewis Sr. •
 KENTUCKY 1971
 William Reese Liggett •
 MIAMI (OHIO) 1963
 Robert Loftin III
 ALABAMA 1979
 Brian Loucks
 MONTANA STATE 1964
 Steve Loudin • • •
 IOWA STATE 1980
 Roy Martin
 CENTRE 1979
 Greg Massey •
 OKLAHOMA STATE 1987
 Michael Masters
 TENNESSEE-KNOXVILLE 1989
 D. Kerry McCluggage • • • •
 SOUTHERN CALIFORNIA 1976
 Jack McDuff • • • •
 ARIZONA 1961
 Sanjay Meshri •
 TULSA 1992
 Buddy Metcalf • • • •
 AUBURN 1969
 Fred Millis • • • •
 HANOVER 1911
 Alan Mitchell
 TEXAS A&M-COLLEGE STATION 1985

Erik Morgan
WASHINGTON STATE 1991
James Morris • • •
MINNESOTA 1950
James Morse
OREGON 1983
Thomas Mullan Jr.
SAN JOSE STATE 1953
John Mumford •
ARIZONA STATE 1967
Nathan Neal •
GEORGE WASHINGTON 1983
David Newell
SOUTHEAST MISSOURI 1981
Larry Oman
BOWLING GREEN 1963
Robert Orders Jr. •
WEST VIRGINIA 1972
Tim Palmer
PURDUE 1980
Leon Parma • • •
SAN DIEGO STATE 1953
John Pasquantino • •
NEVADA-LAS VEGAS 1984
Robert Michael Patton • •
CAL. STATE-FRESNO 1966
Wesley Pickard •
PITTSBURGH 1961

Robert Pike Jr.
WISCONSIN-MADISON 1960
Frank Popoff •
INDIANA 1957
Katherine Powell *
Jeffrey Preusser
NORTHERN ILLINOIS 1997
Tim Prier
KANSAS STATE 2000
John Qualy •
MISSOURI-COLUMBIA 1970
Paul Quiner •
WYOMING 1981
Thomas Ragatz * •
WISCONSIN-MADISON 1956
Kenneth Randolph
TEXAS A&M-COLLEGE STATION
1978
Robert Rapp •
CASE WESTERN 1969
Eric Reifschneider
SAN DIEGO STATE 1988
Robert Reifschneider •
SAN DIEGO STATE 1957
Tristan Renz
MONTANA STATE 1979
Richard Robb •
OHIO STATE 1958

Park Foundation
Mark Robinson *
NORTHWESTERN 1928
Bill Robinson • •
WASHINGTON (ST. LOUIS) 1959
Mark Rockwell
NORTH CAROLINA STATE 1980
Edward Rogers * • •
TORONTO-RYERSON 1956
Jeffrey Rothenberg
AMERICAN 2004
Mark Ruhe •
WESTMINSTER 1976
Dennis Santoli • • •
CASE WESTERN 1967
William Sapoch •
DICKINSON 1984
Steven Schmidt ** •
PURDUE 1976
Michael Scroggie •
CAL. STATE-NORTHBRIDGE 1967
Bernie Sergesketter • • •
PURDUE 1958
Brett Setzer
KENTUCKY 1985
Joel Shapiro
GEORGIA 1985

Goff Smith * • • •
MICHIGAN 1938
Richard Smith ** •
PURDUE 1981
Thomas Smith Jr. •
CENTRAL FLORIDA 1974
David Speer * •
IOWA STATE 1973
Speer Family Foundation
Paul Stella
CALIFORNIA-DAVIS 1997
Richard Stoneburner
TEXAS-AUSTIN 1976
William Swaney •
MICHIGAN 1960
Jeffrey Taft
TULANE 1989
Andrew Teeter •
ROANOKE 1971
Charles Thatcher * • • •
MICHIGAN 1960
Alexander Thomson •
DENISON 1959
Mark Tipton •
TULANE 1978
David True •
WYOMING 1973

David Underwood Jr.
SOUTHERN METHODIST 1988
Michael Ursillo • • • •
BROWN 1978
Ansley Valentine •
WABASH 1990
Thomas Wasson III *
VIRGINIA 1964
Kenneth Way •
MICHIGAN STATE 1961
Dorothy B. White *
Mark Whitehead
KANSAS STATE 1979
Hon. Gordon Whiting • •
CORNELL 1987
Richard Mark Whiting •
WEST VIRGINIA 1976
H. Keith Winn
GEORGIA 1978
Johnny Woolman •
OKLAHOMA 1971

* — Chapter Eternal
** — Includes a chapter-specific donation made prior to July 2007
• — Past or Current Grand Consul
• — Order of Constantine Sig

• — Significant Sig
• — Foundation Board of Governors

DONOR RECOGNITION POLICY
As of July 2007, the Foundation recognizes in its giving societies and annual report donors who contribute to the unrestricted annual fund, the Bell Chapter Challenge, a program fund, a Donor-Scholar Awards initiative, Foundation-operated scholarship fund, naming opportunities or Historical Initiative. Contributions to chapter scholarship funds are recognized by individual chapters. Irrevocable planned gifts are recognized based on the face value of the gift. They are booked on the Foundation's financial statement based on generally accepted accounting principles.

JAMES PARKS CALDWELL SOCIETY

Recognizing those who have named the

Sigma Chi Foundation as a beneficiary of a planned gift, which includes a will, trust, retirement plan, life insurance policy or life income gift.

Dr. Robert Acker * •
INDIANA 1942
Dr. Robert Adami *
COLORADO STATE 1942
Bud Adams Jr. * • •
KANSAS 1944
Robert Ageton *
ARIZONA 1942
Richard Alderson
SAN JOSE STATE 1962
Barry Allen
MISSISSIPPI 1970
Bruce Allman * •
BALL STATE 1969
Mark Anderson •
ILLINOIS 1977
Craig Andrews *
WESTMINSTER 1973
Anonymous
TULANE
Anonymous
WESTERN ONTARIO
Anonymous
UTAH STATE
Anonymous
KENTUCKY
Anonymous
MAINE
David Ashinoff
WILLIAM & MARY 2003
Jay Ashmore
CINCINNATI 2003
Scott Atkins
SOUTHERN CALIFORNIA 1990

Charles Baertl
TEXAS-AUSTIN 1959
James Bash * • • •
BUTLER and INDIANA 1946
Lawrence Bath *
IDAHO 1950
Robert Battaglia •
BOWLING GREEN 1960
Monte Bean *
WASHINGTON (SEATTLE) 1946
Mrs. David Beauchamp
Lee & Karen Beauchamp • • •
TEXAS A&M-COLLEGE STATION
1975
Rev. Michael Bell
TEXAS A&M-COMMERCE 1992
Tom Bell * • • •
MISSISSIPPI STATE 1935
Daniel Benoit
DRAKE 1986
Paul Berge •
WISCONSIN 1960
Glen Berree • •
FLORIDA SOUTHERN 1969
Richard Berry *
EASTERN ILLINOIS 1971
Leo Bidez * •
AUBURN 1940
Dr. Charles Binford
TULANE 1968
Ed Blessing • •
SAN DIEGO STATE 1960

Bill Board *
OHIO 1973
Beau Bogan Jr.
LOUISIANA STATE 1947
Wilbur Bohnhoff *
CHICAGO 1940
James Bollinger
LOUISIANA STATE 1967
Mr. and Mrs. Earl Bonham *
BUTLER 1947
Craig Brewerton
Utah State 1967
Bill Bringham Sr. • • •
ILLINOIS WESLEYAN 1946
Bill Bringham Jr. •
ALBION 1975
Chris Brooks
COLLEGE OF IDAHO 2006
Chris Brown
FURMAN 1989
Dick Brown •
OHIO 1969
Dick Burns •
MIAMI (FLORIDA) 1969
Curtis Butikofer
IOWA 1973
Loren Butler •
IDAHO 1963
Wade Butler
ILLINOIS WESLEYAN 1978
William Canby Jr. *
LAFAYETTE 1932
Thomas Canfield
PURDUE 1966

Craig Capehart
GEORGE WASHINGTON 1973
John Carr
NORTH CAROLINA STATE 1964
Dr. Fred Carter *
INDIANA 1944
Dr. Michael Codina •
CALIFORNIA-SAN DIEGO 1993
Bennett Cook *
BELOIT 1952
Kevin Cook •
CONNECTICUT 1974
Robert Cook *
SAN DIEGO STATE 1949
Bob Cooke * •
MINNESOTA 1960
Donald Copeland Jr.
STEPHEN F. AUSTIN 1989
Randall Coppersmith • • •
SOUTH FLORIDA 1979
Douglas Corley *
SOUTH CAROLINA 1942
Robert Coyner *
BUTLER 1948
Edwin Craven Jr. *
NORTH CAROLINA STATE 1962
Thelma M. Crow *
Steve Crucq
LOUISIANA STATE 1975
Larry Cukjati •
PITTSBURGH STATE 1975
David Cunningham
MAINE 1954
Bill Curtis
MISSOURI-COLUMBIA 1958

Jeremy & Andrea Cushing
SOUTH ALABAMA 1996
Wilson Daily *
BUTLER 1927
Scott Daugherty
SAN JOSE STATE 1979
Danny Dawidowski
WESTERN MICHIGAN 1974
Larry Dawson
MIDDLE TENNESSEE 1975
Earl and Leona Denton *
CHICAGO 1929
Bill Denton * •
SAN DIEGO STATE 1957
Gene DeVol *
PENNSYLVANIA 1934
Bruce Dewey
IOWA STATE 1959
Dr. Willis Dickens
PURDUE 1952
Patrick Dillon
MINNESOTA 1977
Howard Dixon *
OREGON STATE 1929
Wayne Donaldson *
WHITMAN 1933
Jim Dora Sr. • • •
PURDUE 1958
James Dougherty
WASHINGTON (SEATTLE) 1960
Bob Drake
MAINE (FLORIDA) 1972
John Drew
JACKSONVILLE 1996

Bob Drollinger *
SOUTHERN CALIFORNIA 1949
Tom Duffy
BALL STATE 2003
Don Dumoulin Jr.
BALL STATE 1982
Henry Durham • • •
INDIANA 1953
Joe Durzo • •
SYRACUSE 1967
Dr. Charles Duvall •
CORNELL 1958
Charles Eaton *
OREGON 1938
Pat Ellis *
INDIANA 1954
Carson Evans Jr.
MIAMI (OHIO) 1973
Vincent Fernald
BRIDGEWATER STATE 1990
Ben Fisher * • • •
ILLINOIS 1948
Helen A. Fleming *
Noel Fleming *
MINNESOTA 1930
Russell Fletcher *
OKLAHOMA STATE 1949
Roger Flodin *
WASHINGTON (SEATTLE) 1925
William Folland
UTAH 1962
John Forst • • •
GEORGE WASHINGTON 1984

Mrs. Bonnie Fortunato
Floyd Foster *
PENN STATE 1948
Pearl L. Foster *
Bill Foster
GEORGIA 1965
Dutch Freise * •
WABASH 1948
Hap Fry Jr. •
MICHIGAN STATE and TULSA
1967
Mark Galbo •
SAN JOSE STATE 1982
Robert Gallo •
OREGON STATE 1956
Frank Gardner
ARKANSAS 1962
Tommy Geddings Jr. ✨ • • •
SOUTH CAROLINA 1985
Harold Gilbert
SYRACUSE 1977
Don Gilbert *
TENNESSEE TECH 1963
Steve Goodroe • • •
GEORGIA 1971
Mr. & Mrs. Verne Gooley *
OREGON STATE 1929
Robert Gordon *
ILLINOIS WESLEYAN 1950
Fredia Gore *
Mrs. Rufus Green (Jane)
Samuel Greenawalt * •
PENNSYLVANIA 1951
Michael Greenberg ✨ • • •
ILLINOIS WESLEYAN 1982
Jeff Greene •
WYOMING 1975
Jim Greenwald III *
FLORIDA 1955
Hank Haeseker •
FLORIDA 1963
Bob Hall Jr.
PURDUE 1949
Retha Hamilton *
Glenn Hansen *
BELOIT 1937
Harold Hanson *
MONTANA 1959
Charles Harrington Jr. •
RHODE ISLAND 1973
W. Edwin Harris
LOUISIANA STATE 1947
Dr. Dan Harrop III •
BROWN 1976
Mr. & Mrs. Joe and Sharon
Hartman •
CENTRAL FLORIDA 1972
Garnett Haubelt •
OKLAHOMA 1969
Bob Hayden •
MIAMI (OHIO) 1960
Winchell Hayward *
MIT 1946
Steve Heinrichs *
CAL. STATE-FRESNO 1968
Bob Helmholtz * •
MIAMI (OHIO) 1949
Mr. & Mrs. Thomas Hemstreet *
ILLINOIS 1949
Lou Hensley Jr. * •
INDIANA 1950

Lou Hensley III
DEPAUW 1977
Richard Heroman •
LOUISIANA STATE 1976
Dick Hester ✨ • •
BALL STATE 1977
Frank Hildebrand
TULANE 1950
David Hill
ILLINOIS WESLEYAN 1975
William Hinton
WASHINGTON (ST. LOUIS) 1951
Gilbert Hirschy
BALL STATE 1977
Stanley Hobbs Jr.
OHIO WESLEYAN 1959
Jonathan Hogge
INDIANA STATE 1991
Robert Hornback • •
MIAMI (OHIO) 1992
Jay Howell •
FLORIDA 1971
Robert Howell
SAN JOSE STATE 1978
Rich Hronek • •
KENT STATE 1969
Graig Huber
HANOVER 2000
Jim Huber •
WISCONSIN-MADISON 1960
Tom Hutton •
VIRGINIA TECH 1983
Gordon Jackson
MONTANA 1964
Carlyle Jefferson *
KENTUCKY 1915
Erik Johnson
DENVER 2004
Kent Johnson •
IOWA STATE 1978
Bob Johnson • • •
MIAMI (OHIO) 1969
Al Johnston * •
GEORGE WASHINGTON 1930
Curtis Jones
FLORIDA 1969
Dr. George Jones ✨ • •
LOUISIANA STATE 1942
Bob Jones III ✨ • •
RENSELAER 1973
Robert Craig Joyner
OKLAHOMA STATE 1973
Don Kallos
KANSAS 1959
Roderick Keebler *
CORNELL 1939
Kenneth Kendal King Foundation
Don Kelm
SAN DIEGO STATE 1961
William Klink
SAN JOSE STATE 1971
Ruth Knotts
Thomas Koenig •
ILLINOIS 1965
Hon. John Koskinen •
DUKE 1961
Ronald Kostich *
WESTMINSTER 1963
Keith Krach ✨ • •
PURDUE 1979

Richard Kuntz
PURDUE 1973
Ken Kvalheim • •
SOUTH ALABAMA 1981
Mike Langohr
MONTANA STATE 1973
Bob Laumann
CINCINNATI 1954
Jeff Lehman •
CENTRAL FLORIDA 1978
Robert Leinberger *
PURDUE 1949
Gaylord Leslie *
DARTMOUTH 1928
Allen Lewis Jr. •
MIAMI (OHIO) 1968
James Libbey *
PITTSBURGH 1904
William Reese Liggett •
MIAMI (OHIO) 1963
John Linn * •
NORTHWESTERN 1951
Bob Little *
NORTHWESTERN 1950
Bob Loftin III
ALABAMA 1979
David Long
MIAMI (OHIO) 1975
Steve Loudin • •
IOWA STATE 1980
Archibald Love III * •
RENSELAER 1942
Mr & Mrs. Fowler & Judy Low
* •
GEORGIA TECH 1954
Robert Loyd *
EMORY 1937
Fordey Lozier *
BROWN 1924
Gen. William Lyon •
SOUTHERN CALIFORNIA 1945
Mr. & Mrs. Neil Mackay *
WYOMING 1950
John Robert Madden *
MISSOURI-COLUMBIA 1948
Mrs. Margaret Madden *
Wayne Maddux *
ILLINOIS 1946
Michael Mandulay *
CALIFORNIA-LOS ANGELES 1951
Joseph Manuszak
MEMPHIS 1983
Virgil Martin * ✨ •
ILLINOIS WESLEYAN 1932
Roy Martin
CENTRE 1979
David Matthews *
MICHIGAN 1943
George Mayer * •
CINCINNATI 1939
William Mayfield
SAN DIEGO STATE 1954
Stephen McCarthy
ALBION 1974
Mac McClure •
WILLIAM & MARY 1975
Murray McComas ✨ • • •
PENNSYLVANIA 1958
Brandt McCool
KENTUCKY 1969

Chester McCrary Jr. •
TEXAS A&M-COMMERCE 1965
Francis McDonald •
KETTERING 1965
Dr. Gilbert McDonough *
COLORADO 1951
Jack McDuff ✨ • • •
ARIZONA 1951
Alan McGibbon Jr. *
WASHINGTON STATE 1948
Buddy Metcalf ✨ • •
AUBURN 1969
Patrick Meyers
CAL. STATE-LONG BEACH 1971
Gary Miller *
HOBART 1962
Keith Miller *
ILLINOIS 1960
Ike Misali •
CINCINNATI 1955
Bryden Moon Jr.
ARKANSAS 1971
Chet Moore •
CALIFORNIA-SANTA BARBARA
1964
Frederick Moore *
BUCKNELL 1927
John Morrison
NEW MEXICO 1955
Robert Morrison
WISCONSIN-MADISON 1960
Dr. Wayne Mosley
AUSTIN PEAY 1983
Elliott Mott
UTAH 1972
Jeffrey Muir • • •
GEORGIA 1971
Thomas Murphy *
GEORGE WASHINGTON 1946
Patrick Naessens •
CENTRAL MICHIGAN 1983
Nathan Neal •
GEORGE WASHINGTON 1983
Peter Noonan Jr. •
UNION 1957
Mrs. Phyllis Norton *
Virgil Norton *
UTAH STATE 1926
Chris Nyers •
WESTERN MICHIGAN 1989
Phillip Olsen • • •
UTAH STATE 1970
Dr. Brian Ortman
PURDUE 1977
Fred Overby
GEORGIA SOUTHWESTERN 1981
John Overchuck
FLORIDA STATE 1965
Robert Painter *
IDAHO 1937
Elaine Palladino
Footprints Consulting & Training
Gaurav Parikh
CAL. POLY.-POMONA 2005
Leon Parma • •
SAN DIEGO STATE 1951
John Pasquantino •
NEVADA-LAS VEGAS 1984
Robert Michael Patton • •
CAL. STATE-FRESNO 1966

Benjamin Pendry
WESTERN CAROLINA 2006
John Peterson • • •
INDIANA 1955
Rob Petry •
GEORGIA SOUTHERN 1981
Randy Pickell •
BALL STATE 1979
Luther Pierce
NORTH CAROLINA-CHAPEL
HILL 1977
Ted Pitt •
WESTERN ONTARIO 1971
Ed Pohle
SAN JOSE STATE 1956
Bill Pomeroy Jr. •
RENSELAER 1966
George Porter
MIAMI (OHIO) 1969
Stephen & Darlene Pracht •
PENN STATE 1976
Randall Pratt
MINNESOTA 1968
Boz Prichard * • •
ILLINOIS 1948
Paul Quiner •
WYOMING 1981
Jack Raitchel
TEXAS CHRISTIAN 1964
Ed Rammrath •
INDIANA (PENNSYLVANIA) 1979
Bob Rapp •
CASE WESTERN 1969
Catherine Rasmussen *
Utah Ray
MONTANA STATE 2000
Ronald and Dorothy Reehling
BUTLER 1957
Eric Reifschneider
SAN DIEGO STATE 1988
Rob Reifschneider •
SAN DIEGO STATE 1957
Dennis Reis
KENT STATE 1970
Gordon Robbins
SYRACUSE 1964
Mark Robinson *
NORTHWESTERN 1928
Bill Robinson • •
WASHINGTON (ST. LOUIS) 1959
Mark Rockwell
NORTH CAROLINA STATE 1980
Col. Bruce Roehm •
CENTRE 1987
Ryan Rogers
CAL. POLY.-POMONA 1987
Vernon Rognstad *
UTAH 1939
Jeff Rothenberg
AMERICAN 2004
George Ruhle *
MONTANA 1931
Vincent Sardi Jr. * •
COLUMBIA 1937
Bob Seabolt * •
TENNESSEE-KNOXVILLE 1939
Bernie Sergesketter • •
PURDUE 1958
Dan Shaver •
TEXAS TECH 1993

Thomas Shaver •
KENTUCKY 1962
Karel Simbartl
CINCINNATI 1987
Dick Sims * •
OHIO STATE 1951
Erwin Single
CINCINNATI 1955
Philip Smart *
PUGET SOUND (SEATTLE) 1942
Jim Smiley Jr. •
OHIO STATE 1976
C. Mark Smith • •
PUGET SOUND 1981
Goff Smith * •
MICHIGAN 1938
Mark Smith
DEPAUW 1985
Bob Smith * •
WASHINGTON (ST. LOUIS) 1935
Tom Smith *
SOUTHERN CALIFORNIA 1956
Mrs. Virginia Smith
Gordon Snider *
COLORADO STATE 1940
Dean Spencer *
WASHINGTON (SEATTLE) 1927
Donald and Dorothea Spindler *
OHIO WESLEYAN 1934
Barent Springsted Jr. *
ILLINOIS 1930
Craig O. Stark
SOUTH ALABAMA 1970
C.R. Stark
IDAHO 1974
William Steele
WESTERN ILLINOIS 2011
Paul Stella
CALIFORNIA-DAVIS 1997
John Straton Jr. *
Steve Strickland * •
CINCINNATI 1954
Tom Strohm
PENN STATE 1971
Cal Stuckeman * •
PENN STATE 1937
Dwayne Summar
TENNESSEE-KNOXVILLE 1961
Brice Sumrall
HOUSTON 1981
James Sword *
BUTLER 1946
Jory Lane Taylor
NORTHERN COLORADO 2004
Andrew Teeter •
ROANOKE 1971
Dr. Charles Thatcher ✨ • •
MICHIGAN 1943
Frank Thayer * •
IOWA 1912
Dick Theobald *
INDIANA 1956
Corby Thompson
PURDUE 1981
John Towers * • •
MISSOURI-COLUMBIA 1916
Paul Troup Jr. *
NORTHWESTERN 1933
Wayne Tucker ✨ • • •
BAYLOR 1985

Jeff Tuckey
GETTYSBURG 1971
Michael Ursillo 🏆 • • •
BROWN 1978
Anslay Valintine
WABASH 1990
Daniel Van Stone
PACIFIC 2005
Dr. Dan Walsh •
SOUTHEAST MISSOURI 1971
Christopher Walters •
ROANOKE 2000
Steve Wannemacher •
ALPHA IOTA, 1973
Guy Ward Jr. *
GEORGIA TECH 1934
Pedro Wasmer •
MARYLAND 1962
Tom Wasson III *
VIRGINIA 1964
Chuck Watson • • •
OKLAHOMA STATE 1972
Dr. James Watson
TEXAS-AUSTIN 1972
Sheldon Watson
BOSTON 2000
William Weaver *
DUKE 1932
Larry Webb
OHIO 1977
Don Wendel Jr. *
OHIO WESLEYAN 1944

Donald White *
ILLINOIS 1950
Mrs. Dorothy White *
Bob White •
SAN DIEGO STATE 1955
Hon. Gordon Whiting • •
CORNELL 1987
James Wigglesworth III
MIAMI (FLORIDA) 1976
Dick Willert *
RENSSELAER 1956
Eugene Williams *
EMORY 1945
Ed Winkler
MISSOURI S & T 1987
Edgar Winne *
SYRACUSE 1923
Hon. William Winston Jr. *
SOUTHERN CALIFORNIA 1949
Alan Winter
TEXAS CHRISTIAN 1961
Bill Wisbrock •
WASHINGTON (ST. LOUIS) 1964
Richard Wise *
WHITMAN 1937
Everett Wood * •
WASHINGTON (SEATTLE) 1923
J. Scott Woolery
INDIANA 1972
Johnny Woolman •
OKLAHOMA 1971

William Yarborough Jr.
CHARLESTON 1961
Winston Yu
SANTA CLARA 2011
Alan Zink •
OHIO STATE 1960
Tom ZurSchmiede Jr. * •
MICHIGAN 1948
* — Chapter Eternal
🏆 — Past Grand Consul
• — Order of Constantine Sig
• — Significant Sig
• — Past Foundation Chairman
or Foundation Board
Member



“I wanted to give back to support the mission and vision of our organization and I found the easiest way to do that was give (financial) resources (toward leadership initiatives) so we can accomplish that mission and further impact our young brothers.”

Gaurav Parikh, CAL. POLY.-POMONA 2005

*President, Washington Sigma Chi Alumni Chapter;
Member of Lockwood and Caldwell societies.
Pictured (left) with Significant Sig and House Majority
Leader Steny Hoyer, MARYLAND 1963.*

LIFE LOYAL SIG ANNUAL FUND

Recognizing donors who make an annual gift of \$1,000 or more to support the unrestricted Annual Fund, Bell Chapter Challenge, Donor-Scholar Awards, Foundation-operated scholarship naming opportunities or the Historical Initiative.

WHITE CROSS TRUST GOVERNOR

Annual gifts of \$25,000 and above

WHITE CROSS TRUST GUARDIAN

Annual gifts between \$10,000 and \$24,999

WHITE CROSS TRUST GOLD

Annual gifts between \$5,000 and \$9,999

WHITE CROSS TRUST BLUE

Annual gifts between \$2,000 and \$4,999

WHITE CROSS TRUST

Annual gifts between \$1,000 and \$1,999

LIFE LOYAL SIG GOLD

Annual gifts between \$999 and \$500

LIFE LOYAL SIG BLUE

Annual gifts between \$499 and \$100

LIFE LOYAL SIG

Annual gifts \$99 or less.

ALPHA | MIAMI (OHIO)

White Cross Trust Guardian
Dr. Michael D. Bertz, PhD, 1991
Col. William R. Liggett, USAF, RET, 1963

White Cross Trust Blue
Andrew J. Billman, 1990

White Cross Trust
Dr. Michael W. Bertz, 1961
Robert R. Gilmore, 1982
Robert S. King, 1962
Allen R. Lewis, Jr., 1968
John H. Odle, 1964
Robert H. Zerbst, 1968

Life Loyal Sig Gold
Cherie & Dan Hammond Advised
Fund of the Community Foundation
of Middle Tennessee, 1982
Robert A. Hornback, 1992
Andrew T. Jessup, Sr., 1955

Life Loyal Sig Blue
Don E. Bauman, 1955
Frederick P. Brouwer, II, 1963
Scott Gordon Cameron, 1978
David M. Campbell, 1982
Michael J. Chagares, 1977
Matt T. Hayden, 2004

Scott Hemsworth, 1979
Christopher Herald, 1973
Warren K. Hirsch, Jr., 1980
Dana S. Holman, 1987
Don L. Jennings, 1969
William J. Keller, 1981
Dr. Kent N. Kimmel, 1964
Dr. Randall W. Listerman, 1960
Brent D. Matthews, M.D., 1989
Miles J. McKernin, 2019
James M. Merkel, 1963
David W. Myers, 1964
Lee P. Oneacre, DDS, 1967
George H.L. Porter, 1969
Herbert F. Rowan, 1960
William H. Schaefer, CPA, 1954
Peter M. Smith, 1962
John F. Sullivan, Jr., 1988
J. Scott Sykora, 1979
Creston L. Woods, 1977

Life Loyal Sig
Matthew J. Bollinger, 1990
Jeremy D. Brofford, 1997
Charles P. Elliott, USN, RET, 1955
Lee R. Flandreau, 1958
Christopher A. Hatch, 1985
John M. Matthews, 1955
Carl A. Patzer, 1952

Jeffrey D. Pont, 1984
Roger T. Richards, 1983
Jeffrey L. Seiple, 1999

ALPHA ALPHA | HOBART

Life Loyal Sig Gold

William M. Petty, 1983

Life Loyal Sig Blue
Michael G. Bennett, 1990
Andrew G. McMaster, Jr., 1974
John F. Royston, 1958

Life Loyal Sig
D. B. Braman, 1958
Edward L. Freeman, 1959
John P.D. Merk, 1997
Dr. William H. Pugh, DDS, 1985
Robert M. Shaddock, 1975
Robert H. Waymouth, 1950

ALPHA BETA | CALIFORNIA-BERKELEY

White Cross Trust
Christopher Andrew Gibson, Esq., 2000
William Harold Tyler, III, 1956
Life Loyal Sig Gold
Paul J. Cortese, 1948

Charles P. Wingard, 1980
Life Loyal Sig Blue
James K. McManigal, Jr., 1960
Harry L. Montfort, 1943

Life Loyal Sig
Robert H. Carver, 1963
Charles L. Harrington, 1953

ALPHA CHI | PENN STATE

White Cross Trust Guardian

William B. Wells, Jr., 1979

White Cross Trust Gold

Remmie W. Butchko, 1990

Stephen C. Pracht, 1976

Frank J. Raymond, 1971

White Cross Trust Blue

Anthony M. Agnone, 1958

Life Loyal Sig Gold

James D. Schulte, 1953

Life Loyal Sig Blue

Robert J. Belus, 1960

Kenneth B. Blair, 1956

Vernon Hamilton Dibeled, II, 1967

Joel J. Souza, 1957

George Harris Hindson, 2004

David A. Kiene, USA, RET, 1964

John C. Knoll, 1970

Michael J. Masciola, 1982
Louis A. Meier, 1962
Andrew M. Miller, 1971
John H. Rath, Jr., 1973
Wilson Reitz, Jr., 1958
David L. Shields, 1967
Robert J. Strang, III 2016
Benson L. Swift, 1973
Charles T. Vincent, 1964

Life Loyal Sig

Keith M. Hoffman, 1987

Ruari D. Monahan, 2000

Keith M. Olivia, 1990

ALPHA EPSILON | NEBRASKA

White Cross Trust Blue

Paul R. Allen, 1958

White Cross Trust

Robert L. Seidell, 1965

Life Loyal Sig Blue

Dennis J. Anstine, 1962

Allen R. Barnard, 1953

Louis S. Brammer, 1965

Barton L. Green, Jr., 1970

Troy L. Hilyard, 1986

Robert L. Jacobsen, 1959

Larry L. Jones, 1957

Carl J. Norden, III, 1966

Robert K. Olson, 1961
Dan E. Tolman, DDS, 1953

Life Loyal Sig

David M. Gleason, DDS, 1963

David A. Klanecky, 1993

Frank E. Landis, Jr., 1964

Christopher P. O'Connell, 1983

William D. Reichenberg, 1964

ALPHA ETA | IOWA

White Cross Trust

Jeremy M. Jones, 1963

Charles A. Rohde, 1983

Life Loyal Sig Gold

Robert M. Sundberg, 1976

Life Loyal Sig Blue

Richard A. Eck, 1985

Douglas E. Ferreter, 1976

James F. Hagan, 1952

Constantinos Kasapis, 1965

Keith K. Kreft, 1960

Robert G. Lamb, 1967

Life Loyal Sig

Paul W. Howell, 1953

Peter D. VanOosterhout, 1953

James L. Willcockson, 1968

ALPHA GAMMA | OHIO STATE

White Cross Trust Blue
Reginald S. Jackson, Jr., 1968
John M. Shepherd, 1958

White Cross Trust
Richard O. Bard, 1955
Donald C. Griffith, 1962
Malcolm J. Gudis, 1964
Charles F. Heid, CPA, 1986
Brett D. Linse, 1983
James L. Otis, 1970

Life Loyal Sig Gold
Edward E. Hagenlocker, 1962
Dr. Alan R. Kiefer, DDS, 1967
Jack L. Mahaffey, PE, 1954
George D. Norris, DVM, 1959

Life Loyal Sig Blue
Bob J. Baker, 1968
John F. Baumer, 1987
Mr. & Mrs. William B. Bero, Sr., 1954

Michael G. Biesecker, 1991
Paul R. Bowles, 1960
William R. Broadwell, USN, RET, 1960

James K. Corwin, 1972
Richard H. Dailey, 1963
Dennis M. Draeger, 1962
Edgar W. Fasig, Jr., 1960

Christopher M. Fassnacht, 1980
Earl J. Frederick, 1951
Gregory S. Gibbons, 1981
William H. Graham, 1968

George S. Hoster, Jr., 1963
James M. Howe, 1963
William K. Judy, 1953

Townsend A. Jury, 1946
Randall C. Neidenthal, 1973
Thomas K. O'Connor, 1984
William J. Parker, Jr., 1985
George W. Quintin, Jr., 1949
Robert D. Ward, 1962

Life Loyal Sig
Charles J. Bradfield, 1956
Nathan D. Fisher, 1993
Thomas E. Gordon, 1962

Richard Lee Henry, 1958
James R. Jeffery, 1960
James H. Laughlin, 1959
Robert A. Leftwich, 1959
Glen W. Sebald, Jr., 1965
Jess A. Stewart, 1959
Nathan P. Williams, 2001

ALPHA IOTA | ILLINOIS WESLEYAN

White Cross Trust Governor
Michael A. Greenberg, 1982

White Cross Trust Gold
David R. Monier, 1974

White Cross Trust Blue
Timothy J. Szerlong, 1974

White Cross Trust
David M. Buck, 1987
George P. Freeman, 1970
Brian A. Murphy, MD, 1995
Steven J. Wannemacher, 1973

Life Loyal Sig Gold
Herschel M. Cline, PhD, 1953

Life Loyal Sig Blue
Rev. John L. Andrae, 1958
Garr A. Becker, 1961

Wade E. Butler, 1978
Richard H. Chesnut, 1954
Leonard Hoffman, III, 1969
Roger I. Hulet, 1956
Dr. Weldon F. Maisch, PhD, 1957
Jerome K. Nord, 1961
Michael W. Rohr, 1975
Richard L. Williamson, 1956

Life Loyal Sig
David E. Adams, 1963
Dr. William B. Akerly, DDS, 1950
Richard H. Beitz, 1966
Dr. Charles D. Hawker, PhD, 1962
Stuart J. Kintzinger, 1986
Paul S. Oliver, 1948

ALPHA KAPPA | HILLSDALE

Life Loyal Sig Gold
Thomas H. Conner, Ph.D., 1972

Life Loyal Sig Blue
Joseph Christopher Petrides, 2006
Murry K. Stegelmann, 1984

ALPHA LAMDA | WISCONSIN-MADISON

White Cross Trust Gold
Douglas J. Krueger, 1987
James M. Scussel, 1989

White Cross Trust Blue
Maurice A. Rice, III, 1992

White Cross Trust
Daniel R. Huber, 1958
Robert P. Pike, Jr., 1960
Stephen B. Watson, 1969

Life Loyal Sig Gold
Dr. Phillip W. Bale, MD, 1972
Dr. Clifford J. Hackett, DDS, 1956

Life Loyal Sig Blue
Richard D. Royce, 1954
Thomas L. Yaudes, 1965

Life Loyal Sig
Anthony J. Huck, 1985
Charles J. Zeman, CFP, 1964

ALPHA NU | TEXAS-AUSTIN

White Cross Trust Governor
Richard K. Stoneburner, 1976
David L. Walton, 1979

White Cross Trust Guardian
John A. Jarvis, 1973
Ronald D. Krist, 1959

Clark B. Matheny, 1982
White Cross Trust Gold
Wayne L. Adams, Jr., 1980
Valerian A. Brock, 1980
Cameron R. Burr, 1984

Spencer E. Collins, 1986
Edwin A. Eubanks, 1974
Richard W. Jochez, 1980
James A. Rickard, 1951

White Cross Trust Blue
James L. Burnitt, 1976
Mark C. Edwards, 1979
Timothy W. Jarvis, 1979

Kevin D. Krist, 1983
Andrew Q. Milleret, 1995
Stephen M. Morey, 1986
Kevin D. Poynter, 1984
Michael C. Speller, 1991
James T. Walker, 1952

White Cross Trust
Jack E. Guenther, 1956
Warren E. Sloan, 1934
Edward H. Taussig, II, 1982
Garrett Stephen Wolfe, 2009

Life Loyal Sig Blue
Charles E. Baertl, USAF, RET, 1959
John L. Dalby, 1973

Dr. Ray M. Fitzgerald, III, MD, 1967
Donald D. Lacy, III, 1982
Calvin C. Mann, Jr., 1970
David F. Martineau, 1960

Jimmie L. McComb, 1967
Donald R. Meredith, 1963
F. Christian Price, Jr., 1985
Robert K. Steer, 1953
Robert N. Tracy, USN, 1964

Life Loyal Sig
C. Lee Easter, Jr., 1972
John G. Schwartz, 2019

ALPHA OMEGA | STANFORD
White Cross Trust Blue
Jay J. Desai, 2003

Richard P. Forster, 1965
James G. Roodhouse, 1958
Jonathan N. Shank, 1998
Jared M. Whitson, 1999

White Cross Trust
Neal H. Brockmeyer, 1960
Keith E. Cich, 1984
Stephen C. Foster, 2010

Mark D. Morrow, 1979
Duncan M. O'Brien, Jr., 1981
Jeffrey G. Siemon, Jr., 1996

Life Loyal Sig Gold
Daniel C. Bertolet, 1980
Graham Gilmer, IV, 2005
Richard F. Ginn, 1993

Kunal V. Gullapalli, 2006
John M. Ingram, 1977
Daniel M. Livingston, 1979

Jeffrey L. Mueller, 1990
Gregory R. Pierson, 1981
Brian R. Potts, 1998

Seamus J. Smyth, 1999
Leland S. Swaner, 1941
Eric M. Tung, 1995

Eric I. Whitney, 2010
William Wraith, III, 1954

Life Loyal Sig Blue
Gregory P. Boden, 2009
Gregory J. Hall, 1975
Robert G. Jaros, 2003

Keith W. Light, 1978
Steven D. Pearson, 1982

Life Loyal Sig
George E. Frakes, 1954
Brady J. Haugh, 2013

ALPHA OMICRON | TULANE

White Cross Trust Governor
Jeffrey P. Taft, 1989

White Cross Trust Guardian
Mark W. Tipton, 1978

White Cross Trust Gold
Steven L. Dehmlow, 1978

White Cross Trust Blue
Mauricio R. Quirch, 1991

White Cross Trust
Daniel P. Baker, 1979
Michael L. Gorney, 1981
David G. Perlis, 1964

Life Loyal Sig Gold
Dr. Daniel H. Johnson, Jr., MD, 1960
William B. Klein, 1982
Robert Myrick Smith, 1973

Life Loyal Sig Blue
Thomas S. Bowman, 1950
George H. Enochs, 1960
Paul A. Sprowls, 1973
Harald T. Werner, Jr., 1959

Life Loyal Sig
Jeffrey S. Brown, 1979
William S. Creighton, Jr., 1958
Dr. Nollie C. Felts, MD, 1949

Hon. Robert L. Lobrano, 1965
John F. Pearce, III, 1970
Timothy M. Peglow, 1977
Hunter O. Wagner, Jr., 1952

ALPHA PHI | CORNELL

White Cross Trust Guardian
Hon. Gordon J. Whiting, 1987

White Cross Trust
Col. James E. Strub, PhD, 1952

Life Loyal Sig Blue
Atan L. Burrows, Jr., 1976
Charles P. Duvall, MD, 1958
Peter Q. Eschweiler, 1955

John E. Fersing, 1958
John H. Foote, 1974
Robert A. Freeman, 1963

Raymond L. Handlan, 1953
Joe D. Henninger, MBA, 1956
Scott P. Ledbetter, 1964
T. Michael Scott, 1981

Life Loyal Sig
Alan W. Frost, 1966
Arthur J. Kopitke, 1997

ALPHA PI | ALBION
White Cross Trust
Richard L. Going, 1977
Craig F. Hanson, 1970

Dr. G. Michael Kabot, DDS, 1981

Life Loyal Sig Gold
Jeffrey D. S. Weedman, 1975

Life Loyal Sig Blue
William T. Bringham, Jr., 1975
Timothy R. Cash, 1968
Michael S. Clawson, 1980

John X. Farrar, IV, 1978
Michael G. Hall, 1978
John R. Hipskind, 1967

George G. Jerome, 1960
Timothy E. Kabot, DDS, 1976
Okey R. Lemasters, 1977

James C. Masters, 1962
Stephen E. McCarthy, 1974
Andrew J. McComas, Jr., 1981

Todd G. Oosting, 1987
Paul E. Shrude, 1976
Steven J. Yackey, 1976

Life Loyal Sig
John P. Barry, 1952
David H. Dinger, MD, 1958
Hon. Charles Wilson Hayden, 1962

Gregory G. Kibby, 1970
John E. Kinne, 1958
Dr. H. Charles Moore, 1962

John H. Poulin, 1981
Paul J. Wagner, 1953

ALPHA PSI | VANDERBILT

White Cross Trust
George H. Cate, Jr., 1949

Life Loyal Sig Gold
Brian D. Maciel, 1997
William H. Wilcox, 1974

Life Loyal Sig Blue
Lawson C. Allen, 1992
Michael Hedrick Bass, 2004
Donald E. Clark, 1974

Dr. Richard H. Cowan, MD, 1968
Dr. Summer R. Cullom, MD, 1967
Jonathan M. DeGolian, 1973

Roger D. Fish, 1964
John T. Harris, 1960
Donald C. Orr, 1956
Ward W. Patterson, III, 1969

Dr. Warren R. Patterson, MD, 1960
Walter J. Rasmussen, 1960
William D. Stone, 1977

George B. Woodring, Jr., 1964
Frank B. Wylie, III, 1961

Life Loyal Sig
Roy F. Alley, 1966
Richard C. Bulkeley, 1960
William C. Cook, 1959

Mark E. Eastin, III, 1961
James W. Suggs, 1955

ALPHA RHO | LEHIGH

Life Loyal Sig Blue
James G. Hermjak, 1996

Life Loyal Sig
Dr. John F. Heil, 1973
Michael L. Kuenne, 1997
William C. Roman, 1975

ALPHA SIGMA | MINNESOTA

White Cross Trust Blue
James C. McKinney, 1967

White Cross Trust
James R. Hemak, 1969
Ernest C. Pierson, 1955

Life Loyal Sig Gold
William F. Lewis, CPA, 1959

Life Loyal Sig Blue
R. C. Benson, 1963
Christopher T. Dahl, 1965

Scott E. Dahlstrom, 1978
Stephen J. Eager, 1984
James A. Fougerson, 1963

Joseph W. LaJeunesse, 1978
Philip A. Larson, 1950
Derek J. Mueller, 2014
Christopher T. O'Malley, 1985

Zachary N. Rhodes, 2008
Bakari K. Savage, 2002
Mark G. Schroeder, 1979
Stephen C. Senger, 1982

Life Loyal Sig
David I. Darelius, 1955
Tyler R. Hubler, 2014

Joe E. Krause, 1960
Paul Robert Larson, 1959
David G. McGuire, 1944
Patrick F. Morley, Jr., 1990
Randall A. Pratt, 1968
John L. Utermoehl, PE, 1972

ALPHA TAU | NORTH CAROLINA-CHAPEL HILL

White Cross Trust Blue
Torrence M. Hunt, Jr., 1970

White Cross Trust
Alfred P. Aldridge, III, 1974
Todd K. Reich, 1998

Life Loyal Sig Gold
George Edgar Thornton, 1949

Life Loyal Sig Blue
Paul David Brown, 1956
Robert B. Byrd, II, 1977
Marion A. Cowell, Jr., 1958

W. Bruce Pruitt, 1955
Milton B. Satcher, III, 1982
Damian C. Taylor, 1990
Dr. Robert Neal Williams, Jr., OD, 1975

Life Loyal Sig
Charles T. Busby, 1975
Purvis J. Ferree, Jr., 1953

ALPHA THETA | MIT

White Cross Trust Gold
Thomas E. Faust, Jr., 1980

Life Loyal Sig Blue
Alan R. Brennecke, 1961
Austin A. Gromatzky, 2015
Joshua B. Littlefield, 1981

Kenneth Charles Oelfke, Jr., 1954

Life Loyal Sig
Ronald A. Norelli, 1967

ALPHA UPSILON | SOUTHERN CALIFORNIA

White Cross Trust Governor
Jeffrey T. Gill, 1978
David A. Pyle, 1980

White Cross Trust Gold
Hon. William H. Winston, Jr., 1949

White Cross Trust Blue
Michael J. Femino, 1992
John F. Hoffman, 1968

White Cross Trust
Gene A. Berman, 1977
John K. Cervenka, 1982
Joseph E. Davis, III, 1976

Eugene R. Erbostesser, 1970
Craig G. Johnson, 1991
Sean D. Kell, 1991
Richard M. Mialtovich, 1962

Hon. Victor H. Person, 1968
Jack Scudder Memorial Fund, 1968

Life Loyal Sig Gold
James K. Hoffman, 1951
Lewis R. Schmidt, 1958

Life Loyal Sig Blue
Michael F. Austin, 1985
Braden Lockhart Badger, 2007

Hunt C. Barnett, 1980
William L. Boyer, DDS, 1978
Blake C. Brewer, 2009
William W. Brown, 1969

Peter J. Carolan, 1975
Jesse T. Hill, Jr., 1963
E. Joseph Hillings, 1959

Mark P. Hochgesang, 1979
Riley F. Johnson, 1969
Dr. Paul Olivera, DDS, 1978
Blake Asher Patten, 2001

William A. Rakow, 1968
Harold Charles Ramser, Jr., 1953
Scott M. Spearman, 1990
John S. Watson, 1953

Life Loyal Sig
Elliott Beckstrom, 2016
Dr. Gerald E. Boden, 1975
Corey M. Craig, 2012
Robert E. Donald, AIAE, 1955
Kenneth S. Rozak, 1975

Christopher Robert Sayer, 2006
Edward L. Stanton, 1990

ALPHA XI | KANSAS

White Cross Trust Blue
The Anschutz Foundation, 1961
Hal T. Hansen, 1958
Dale A. Knipp, 1998

White Cross Trust
Gregory James Kallos, 1953
John E. Kelley, 1988
Matthew V. McPherron, 1987
Douglas C. Miller, 1971
Dr. James N. Nelson, MD, 1952

Life Loyal Sig Blue
Craig F. Abraham, 1988
Dr. David B. Beeler, 1973
Clark R. Bevan, 1973
William R. Blessing, 1977

Jack C. Clifford, 1959
Gerald L. Cooley, 1954
Dr. J. Douglas Cusick, MD, 1981
Laurent C. Debauge, 1962
Gregory L. Everage, 1982
Larry K. Hartan, 1958

Dr. David H. Martin, 1965
John J. McQueeney, 1974
Robert G. Russell, 1961
Dr. J. Steven Strong, MD, 1960
Stephen B. Sutton, 1970

W. Keith Swinehart, Jr., 1964
Richard H. Wagstaff, III, 1980

Life Loyal Sig
Ward B. Anderson, 1966
Richard Jeff Ayles, 1978
Charles V. Fisher, III, 1969
Patrick J. McManus, 1982
Michael J. Patton, 1969

Douglas C. Quarnstrom, 1986
William C. Sproull, Jr., 1950
Charles B. Taylor, 1959

ALPHA ZETA | BELOIT
White Cross Trust
Robert E. Wetzel, 1959

Life Loyal Sig Gold
Jeremy C. Walden, 2004

Life Loyal Sig Blue
Frank V. Crivello, 1976
James W. Evans, Jr., 1959
Thomas R. Hart, 1976
William Paul Lampadius, 1954

Robert M. Mardrossian, 1975
Richard D. Quast, 1952
Hon. S. Louis Rathje, 1961
Barry R. Vail, 1999

Life Loyal Sig
William S. Morrison, III, 1963
David C. Richards, 1971

BETA ALPHA | CASE WESTERN
Life Loyal Sig Gold
Robert N. Rapp, 1969
Dennis R. Santoli, 1967

Life Loyal Sig Blue
Robert W. Krempa, 1968

BETA CHI | EMORY
White Cross Trust Gold
Tashtego S. Elwyn, 1993
Jon R. Shane, 1978

White Cross Trust
Walter Jordan Cooner, Jr., USAF, 1974
Stephen A. Curry, 1985
George R. Dean, 1976

Dr. H. Edward Garrett, MD, 1975
Dr. C. Edward Hagan, DDS, 1963
Robert S. Hart, Jr., DDS, 1963
Waldo S. Kennedy, 1961
James E. McLlwain, DDS, 1962
John G. Sample, Jr., 1978
John Charles Sawyer, 1958

Life Loyal Sig Gold
Col. William W. Dodson, 1977
Thomas S. Hart, 1971
L. A. Lawrence, Jr., 1960

Ralph R. Lehr, DDS, 1965
W. Hayes Wilson, MD, 1981

Life Loyal Sig Blue

J. Max Austin, Jr., MD, 1963
Larry J. Baugh, 1967
Richard E. Bell, 1968
Dr. Robert L. Brand, III, 1964
Dr. Clarence H. Brown, III, MD, 1962
Wilbur M. Davis, Jr., DDS, 1961
James L. Forshey, 1988
R. Dean Fowler, 1957
Dr. W. Ronald Gardner, 1960
Col. Thomas W. Geary, RET, 1970
William R. Gernert, 1980
William R. Kitchens, MD, 1965
James C. Major, Jr., MD PhD, 1991
Homer E. Moyer, Jr., 1964
Henry J. Proctor, DDS, 1960
J. Neal Purcell, 1963
R. Hubert Reeves, III, 1964
James D. Salter, 1959
John E. Singleton, 1959
Dr. David K. Smith, DDS, 1965
Gary E. Watson, 1953
Mark C. Whitlow, 1974
Edward C. Wyatt, 1972

Life Loyal Sig

Douglas R. Brown, DDS, 1965
Bryan E. Hodgins, 1989
Reynolds Family Trust, 1963
James T. Snoddy, 1974
Dr. William D. Turnipseed, MD, 1965

BETA DELTA | MONTANA**White Cross Trust Blue**

James L. Murphy, CPA, 1951

Life Loyal Sig Gold

Byron J. Matson, 1963

Life Loyal Sig Blue

Donald G. Archibald, 1956
Jeff M. Beck, 1989
Gregg E. Hoss, 1995
Walter J. Kero, CPA, 1973
Cory R. Rigler, 1998
John F. Thompson, 1967
Robert L. Tirrell, 1960
Ryan J. Wakefield, 2000

Life Loyal Sig

Corbin P. Elliott, 1959
Dr. Arnold P. Hageman, MD, 1959
John C. Hauck, Jr., 1963

BETA EPSILON | UTAH**White Cross Trust Governor**

Clayton R. Williams, 1953

White Cross Trust Guardian

Gary L. Bridge, 1962

White Cross Trust

Frederick C. Sorensen, II, 1979

Life Loyal Sig Gold

Harold W. Milner, 1960

Jason B. Wood, 1994

Life Loyal Sig Blue

John K. Aldous, Jr., 1955
Dr. Charles P. Bean, MD, 1972

David V. Crowder, 1989
J. Michael Engstrom, 1963

Stephen G. Handy, 1975
Danny K. Hawes, 1964

David A. Malmquist, 1962
Ernest D. Mariani, JD, 1949

Alan A. Matheson, 1953
Willis W. Ritter, Jr., 1952

Brian M. Webber, 1989
David J. White, 1994

Life Loyal Sig

Ryan K. Brinn, 2012

Robert M. Norton, 1957

Rodney B. Thatcher, 1965
Robert H. Williams, 1968

BETA ETA | CASE WESTERN**White Cross Trust Guardian**

Dr. Edward K. Kloos, MD, 1934

White Cross Trust Gold

The Venner Family Foundation, 1965

White Cross Trust

Neil C. Harvey, USAF, RET, 1955

Eric J. Matyac, 1994

Michael F. Sweeney, 1989

Life Loyal Sig Gold

Christian T. Goralski, Ph.D., 1964

C. Frederick Mullins, 1972

Life Loyal Sig Blue

David W. Bakke, 1976

Clifford H. Curtis, 1961

Robert J. Eiber, 1955

James J. Fox, 1959

Brett S. Frank, 2020

Dr. Ralph A. Hewes, 1961

Dennis D. Huffman, 1964

John M. Kane, 2013

Donald M. Miller, 1955

Houston R. Morgan, RPH, 1950

Craig A. Payne, 1984

David M. Santoli, Esq., 1985

Thomas R. Schuerger, PE, 1950

Andrew J. Shapiro, MD, 1992

Justin Douglas Snider, 2022

William G. Stuart, 1995

Donald R. Trask, 1962

Life Loyal Sig

William A. Andersen, 1965

George J. Hoehl, 1965

Philip E. Leinard, 1953

John B. Lewis, 1956

William C. Phillippi, 1969

BETA GAMMA | COLORADO**COLLEGE****Life Loyal Sig Blue**

Harry B. Durham, III, 1969

James W. Griffith, Jr., 1969

Robert E. Kief, 1966

Kent F. Schobe, 1968

Richard A. Schulte, 1975

Life Loyal Sig

Kell B. Benson, Jr., 2006

Sherman P. Malkerson, 1966

BETA IOTA | OREGON**White Cross Trust Gold**

Kim A. Caldwell, 1969

The Philleo Foundation, 1967

White Cross Trust

Roger J. Bingham, Sr., 1973

Gary V. Giannini, 1961

Life Loyal Sig Gold

David W. Egbert, 1980

Dr. Barton F. Hill, MD, 1984

Life Loyal Sig Blue

Ralph G. Coan, Jr., 1965

Maurice J. Comeau, MD, 1960

James F. Dulcich, 1977

Daryl M. Egbert, 1977

William S. Hansell, 1967

Richard T. Mason, 1985

Kevin E. Norris, 1982

Brian A. Rice, 1961

Robert A. Sederstrom, Jr., 1979

Craig G. Sirmio, 1967

Life Loyal Sig

Thomas W. Finta, USN, RET, 1965

David W. Gwynn, 1982

Dr. Gary J. Nishioka, MD DMD, 1978

John B. and Mardi C Potts, 1970

David J. Tangvald, 1987

BETA KAPPA | OKLAHOMA**White Cross Trust Guardian**

Johnny R. Woolman, 1971

White Cross Trust Blue

John R. Davis, 1984

William R. Grimm, 1970

Gary L. Martin, 1968

Harry N. Pefanis, 1979

White Cross Trust

Allen E. Barrow, Jr., 1967

Archie D. Farmer, Jr., 1983

Life Loyal Sig Gold

Robert V. Reilly, Jr., 1969

Life Loyal Sig Blue

John T. Abney, 1973

Dale Gene Chamberlain, 1965

Robert E. Duncan, 1960

Andrew R. Grimm, 2002

J. Scott Haus, 1979

Walter H. Johnson, 1971

Anson Kimberling, 1965

Joseph K. Lester, 1973

Michael J. Maples, RET, 1964

Hadley A. Reynolds, Jr., 1967

Herbert P. Rhees, 1959

F. Douglas Shirley, 1970

Life Loyal Sig

Edward C. Allensworth, 1983

Paul R. Boone, 1963

Richard M. Cortner, 1974

Thomas P. Haddock, 1964

Larry E. Holderread, 1970

Thomas N. Litton, 1967

Charles A. McNamara, IV, 2000

John Denny Montgomery, Jr., 1976

Ronald G. Parker, 1962

Ronald G. Potts, 1964

Martin G. A. Rosen, 1958

John W. Stapler, 1991

BETA LAMBDA | DUKE**White Cross Trust Governor**

Hon. John A. Koskinen, 1961

White Cross Trust Blue

Hon. Henry V. Barnette, Jr., 1961

White Cross Trust

James S. Boyd, USN, RET, 1961

John M. Derrick, Jr., 1961

Dr. Creighton Bolter Wright, Sr., MD, 1961

Life Loyal Sig Blue

Robert C. Chamberlain, 1978

Mark C. Dougherty, 2013

Bryan D. Fox, 2010

Kurt B. Johnson, 1987

Hal L. Lynch, Jr., 1951

Wynn Montgomery, Jr., 1962

Thomas Peters, CPA, 1954

William R. Russell, III, 1980

Derek J. Schulte, 2013

Lawrence W. Snively, Jr., 1951

Life Loyal Sig

Robert L. Luty, 1970

Charles D. Walker, 1963

Christopher M. White, 2017

BETA MU | COLORADO**White Cross Trust**

Konstantine M. Michelis, 1989

Life Loyal Sig Blue

Stanford W. Gregory, Jr., 1962

Eugene Frank Hofmeister, 1954

Glenn E. Hunter, 1951

Alan W. Jongeneel, 1967

Parker Kemp Foundation, 1954

Maurice A. Lierz, 1956

Jeffrey R. Ludes, 1984

Dr. Ives P. Murray, MD, 1969

Quentin G. Pierce, 1964

John M. Shepherd, 1950

Life Loyal Sig

Ralph D. Jones, 1967

Ralph E. Layman, 1968

Elmo H. Morales, III, 1995

Mark C. Quigley, 1984

James G. Shull, Jr., 1950

James A. Yurcak, 1987

BETA NU | BROWN**White Cross Trust Guardian**

Dr. Daniel S. Harrop, III, 1976

White Cross Trust Blue

Fordyce & Mary Lozier Fund, 1924

White Cross Trust

Michael A. Ursillo, 1978

Life Loyal Sig Blue

G. Scott Briggs, 1966

Conrad M. Rippey, 1986

Life Loyal Sig

Francis A. Brooks, III, 1983

John B. Leeming, Sr., 1950

Carl D. Soresi, 1965

Daniel M. Tapiero, 1990

BETA OMEGA | TORONTO- RYERSON**White Cross Trust**

Dr. John Campbell Martin, MD, 1954

Life Loyal Sig Gold

Lionel T. Colman, CPA CA C, 1960

Life Loyal Sig Blue

Joseph M. Lorusso, 2013

Stephen R. Lukas, 1979

BETA OMEGA | IOWA STATE**White Cross Trust Gold**

Steven C. Larson, 1975

White Cross Trust Blue

Milton J. Dakovich, 1976

White Cross Trust

A. Merle Bonthuis, 1950

Bruce R. Dewey, Ph.D., 1959

Life Loyal Sig Blue

Kent A. Johnson, 1978

Charles A. Kingsbury, 1956

Donald H. Luethje, 1955

Allen D. Pearson, 1954

Life Loyal Sig

William K. Christenson, 1981

James W. Phelps, 1951

BETA PHI | ARIZONA**White Cross Trust Blue**

Dr. Donald C. Buckley, MD, 1978

S. Jack McDuff, 1951

William M. Scott, 1980

White Cross Trust

Linley C. Bizik, 1992

Joseph W. Markling, 1980

James J. Moiso, 1963

Life Loyal Sig Gold

David K. Knott, 1965

Dr. Michael R. Mills, MD, 1987

David B. Nilsen, 1991

Lisle W. Payne, 1964

Chris E. Roemer, 2002

Life Loyal Sig Blue

David L. Bina, 1982

Roy A. Brown, 1955

James F. Carter, III, 1978

Jody G. Davis, 1987

David C. Drew, 1965

Todd L. Williams, 1994
Paul W. Williamson, 1964
Mark R. Zwickley, DDS, 1999
Life Loyol Sig
Dr. A. Peter Bukeavich, Jr., 1980
Frank Carringer, Jr., 1955
William S. Russell, 1954
Eugene H. Schimpf, III, 1971
Gordon M. Sisk, III, 1979
R. B. Summitt, II, 1973
Robert S. Talbott, 1975

BETA TAU | COLORADO STATE

White Cross Trust
Roy M. Quarve, 1966
Life Loyol Sig Blue
Vince T. Cluxton, 1985
Col. Daniel A. Cooley, 1967
Dr. David J. Ellis, 1961
James A. Fellows, 2011
Robert D. Hand, Jr., 1961
Curtis B. James, 1968
Sean E. McKenna, 1991
Eric R. Noyes, 1978
James W. Wilson, 1984
Life Loyol Sig
Charles G. Carisch, 1962
Truman C. Hall, Jr., 1965
James E. Kercheval, 1959

BETA THETA | PITTSBURGH

White Cross Trust Guardian
Christian T. Quimby, 2001
White Cross Trust
Michael Allan Bryson, 1968
Dale B. Dendtler, 1962
David C. Green, 1954
David W. Jungling, 1986
Dr. Clarence D. Weimer, Jr., 1956
Life Loyol Sig Gold
Dr. George Gust Bellius, 1987
Robert W. Boucher, 1990
David C. Hammers, 1959

Life Loyol Sig Blue
Dr. Richard K. Gongloff, DMD, 1970
Dr. David R. Kraus, MD, 1961
Dr. Joseph A. Marasco, Jr., MD, 1953
John Mazur, PhD, 1952
Hon. William C. Miller, 1958
Kenneth Putkovich, 1960
Paul W. Schaughency, 1943
Donald G. Silvestri, 1991

Life Loyol Sig
Dr. Mark C. Nagy, 1954
Robert C. Patterson, Jr., PE, 1989
Eugene C. Smith, 1952
Dr. Samuel G. Woodings, MD, 1956
Douglas R. Wurster, 2003

BETA UPSILON | WASHINGTON STATE

White Cross Trust Governor
Bradford J. Fulton, 1985
White Cross Trust Blue
Greggory T. Anderson, 1986
Timothy S. Cooke, 1976
Jack E. Harrison, 2016
Donald S. Judy, 1975
Garith W. Krause, 1965
Mickey B. Portnoy, 1985
Jeffrey B. Pyatt, 1981
David L. Wilson, 1978
White Cross Trust
Kenneth L. Alexander, 1966
James A. Baker, 1960
Larry A. Culver, 1963
Rev. Roger D. Edwards, 1978
Michael J. Herres, 1965
Thomas O. Johnson, 1968
Patrick L. Taylor, 1986
Bobby, 1985

Life Loyol Sig Gold
Daniel H. Ankom, 1998
David J. Baker, 1990

Paul S. Chally, 1962
John S. Coulthard, 1966
Jeffrey F. Kraft, 1986
Erik K. Morgan, 1991
J. Patrick Nevin, 1988
Detroy H. Schwisow, 1961
Michael R. Shapley, 1987
Joseph B. Winkler, 1985

Life Loyol Sig Blue
Ross E. Brownell, 2002
M. Dave Burdega, 1970
Jeff Burnside, 1980
William E. Carlson, 1983
John C. Daley, 1965
Brice J. Dodge, 2017
Rodman D. Grimm, 1963
Philip Grossenbacher, 2017
Mark W. Hayden, 1983
Dr. Richard S. Meyer, 1968
Jeffrey Alan Morrow, 1993
Michael D. Rector, 1990
Vincent R. Sherman, 1966

Life Loyol Sig
John A. Amos, 1972
Christopher R. Backus, 1994
Rodney L. Dodge, 1959
Amedeo J. Gallucci, 2016
John C. Hale, Jr., 1986
John B. Hiller, 1973
Nicholas C. Julich, 1971
Edward E. Laymon, Jr., 1977
Albert L. Pence, 1964
Patrick E. Summit, 2021

BETA XI | NEW MEXICO

Life Loyol Sig Gold
Arthur O. Beach, 1967
Christopher A. Cappon, 1994
James J. Franczak, 1964
Col. David P. Kirby, USAF (Ret), 1967

Life Loyol Sig Blue
H. Steve Bluestein, 1966
John D. Brantley, Jr., 1965
Michael A. Dellow, Jr., 2000
J. Ronald Ferner, 1956
Andre P. Hopf, 1984
Michael L. Keleher, 1956
John H. Morrison, 1955
John M. Nelson, 1968
Eric M. Odendahl, PhD, 1953
Gerald F. Prohaska, DDS, 1960
Mark A. Rainosek, MD, 1987
Alexander R. Sneddon, Jr., 1955

Life Loyol Sig
Edgar L. Buck, 1959
Simon B. Cook, DDS, 1965
James G. De Bolt, 1956
Joel L. Harris, 1985
Robert C. Hyland, DDS, 1953
Charles G. LaCroix, Jr., 1978
John O. Rees, 1970
Samuel S. Turner, 1963

BETA ZETA | NORTH DAKOTA

White Cross Trust
Michael R. Robinson, 1981
Life Loyol Sig Blue
James R. Conner, USN, RET, 1966
Bruce P. Gustafson, 1967
Dr. Steven K. Hamar, MD, 1970
Arlie D. Johnson, 1969
Lloyd E. Prischmann, 1970
Todd A. Robinson, 1984
Joel T. Sandstrom, 2010
Dennis Senneseth, 1966
Bruce C. Thue, 1953
Robert O. Wefald, 1964
James L. Williams, 1962
Dr. David M. Woeste, MD, 1968

Life Loyol Sig
Richard E. Delano, MNANG (Ret.), 1967
Dr. Robert H. Ellis, MD, 1950
Neil R. Hutchison, 1973

David W. Parker, 1977
David Charles Reeve, 1972
Rev. Roger U. Schlaefer, 1957

CHI | HANOVER

White Cross Trust Governor
G. Carl Huber, 1959
White Cross Trust Gold
Mark E. Dunning, 1983
Life Loyol Sig Gold
Steve R. Ball, 1961
Life Loyol Sig Blue
William F. Bissell, 1957
Irvin G. Boysen, 1970
Craig L. Burkhardt, 1995
Philip H. Eckert, 1968
David J. Felsing, CPA, 1964
Howard E. Fisher, DDS, 1961
Stuart A. Gruber, 1962
Nathan W. Kinney, 1999
John A. Lowenstine, CPA, 1975
Michael B. Lynam, 1970
James A. Miller, 1964
William D. Otto, 1962
William J. Prudner, 1967
Dan L. Shively, 1960
Austin L. Strouse, 1956

Life Loyol Sig
Richard G. Burton, DDS, 1973
Rev. Richard A. Kallenberg, 1966
Timothy B. Sandman, 1984
Jay L. Severance, Jr., 1961
Homer Wertz, Jr., 1951

CHI CHI | BIRMINGHAM-SOUTHERN

Life Loyol Sig Gold
Stephen O. Davidson, 1996

DELTA | GEORGIA

White Cross Trust Guardian
William L. Foster, 1965
Jeffrey S. Muir, 1971

White Cross Trust Gold
John F. McMullan, 1958

White Cross Trust Blue
J. Preston Martin, 1976
J. Richard Owens, Jr., 1970
Randy J. Pace, 1973

White Cross Trust
C. Merrell Calhoun, 1955
Calder B. Clay, III, 1979
Roland L. Daniel, Jr., 1973
David Q. Frost, 1974
Stephen W. Goodroe, 1971
L. Hill Griffin, DDS, 1962
James R. Hurley, Jr., 1971
David G. Jones, DDS, 1970
Thomas B. Marsh, 1981
Hon. Robert F. Pirkle, Sr., 1976
Rees M. Sumerford, 1970
James A. Walker, Jr., 1969

Life Loyol Sig Gold
W Scott Askew, III, 1978
William P. Crum, Jr., 1959
Douglas P. Harden, 2005
James R. Tuten, Jr., 1962
Joshua H. Watt, 1976

Life Loyol Sig Blue
Hamilton G. Arden, Jr., 1961
Blake Askew, Jr., 1953
Emory L. Brinson, Jr., 1968
Mr. & Mrs. Michael Capogrossi, 1987
Robert N. Clemens, USAF, 1955
John R. Day, 1973
Richard M. Genner, Jr., 1990
Jon R. Gray, 1960
Christopher S. Holliday, 2010
Kenneth L. Mull, 1965
David J. Owens, 1972
Col. Sanford A. Richardson, USAF, RET, 1961
Hershell Paige Scarborough, Jr., 1968

Frank W. Seiler, 1957
George F. Sweat, 1959
Westley B. Turner, 2011

Life Loyol Sig
Roy Beatty, Jr., 1950
Robert L. Davis, III, 1984
Richard Mark Douglas, 1995
Dr. Stephen W. Edmondson, 1959
G. Elliott Hagan, Jr., 1968
William E. Johnston, III, 1967
Richard D. Millians, 1975
Don T. O'Quinn, 1962
Kenneth A. Smith, 1981
Otis A. Sweat, Jr., 1956

DELTA CHI | WABASH

White Cross Trust
Dr. Randall S. Moore, MD, 1979

Life Loyol Sig Blue
Seamus P. Boyce, 2003
Derek L. De St. John, 2015
Matthew Paul Dudevoir, 2006
Keven D. Forney, 1975
Lyndall J. Huggler, 1983
Maurice T. Raycroft, 2003
Life Loyol Sig
Dr. C. David Livengood, 1964
Christ G. Petrakis, 1969
Charles L. Phelps, 1979
Dr. Stephen W. Queener, 1965
Luke W. Staley, 1991

DELTA DELTA | PURDUE

White Cross Trust Guardian
The Keith J. Krach Charitable
Fund of the East Bay Community
Foundation, 1979
Dr. Mark E. Sand, MD, 1973
Steven M. Schmidt, 1976

White Cross Trust Gold
Marc W. Carlson, 1982
Scott and Jane Haynes Fund, 1949

White Cross Trust Blue
Dr. N. Reed Dunnick, MD, 1965
Todd M. Kaminski, DDS, 1982
Ray M. Osborne, 1967
Bernard F. Sergecketter, 1958

White Cross Trust
Thomas & Dr. Patricia Canfield, 1966
Thomas R. Corsiglia, 1984
Daniel B. Curtis, 1955
George O. Faerber, 1971
Harold F. Force, 1973
Thomas J. Friel, 1969
John C. Hingst, 2010
Keith H. Holcomb, 1979
Scott R. Hutton, 1994
Dr. Robert G. Kaley, Jr., 1968
James B. Kauffmann, 1980
Lester Family Foundation, 1975
Tomas J. Morales, 1975
George A. Morton, 1958
Richard A. Nash, 1960
John E. Pomeroy, 1963
Daniel E. Rittman, 1988
Stuart C. Stock, 1968
John C. Stone, 1978
Harold Wayne Thompson, Jr., 1958
Gary P. Uebelhoer, 1975
Richard C. Weiss, 1960

Life Loyol Sig Gold
James A. Bockel, 1969
Drew Anthony Brinkoetter, 2005
Ronald E. Broadwell, 1960
Justin Patrick Brown, 2005
Patrick J. Burke, 1987
F. Thomas Clark, 1955
Russell J. Clark, 1958
Philemon P. Dehebeard, 1964
David M. Evans, 1966
Robert M. Goodwin, 1962
Michael T. Graber, 1992
Brian C. Griffiths, 1995
William W. Gurry, 1973

Joel C. Hammond, MD, 1983
Christopher A. Horney, 2008
Craig A. Johnson, DVM, 1995
Ronald L. Karns, 1964
Paul M. Kuhnert, 1965
Christopher J. Maronek, 2004
Jacob T. Rowe, 2002
Kenneth E. Schutte, 1968
Michael A. Smith, 1962
Douglas A. Strawbridge, 1973
Corby D. Thompson, 1981
Brian T. Tulloh, 1985
Robert J. Weskamp, 1968

Life Loyol Sig Blue
Jon L. Andersen, 1964
Stephen A. Arbuckle, 1966
F. Norman Babcock, III, 1983
Brian W. Ballard, 2007
Robert C. Barnett, 1969
Steve N. Batides, 1990
James G. Batman, 1958
Robert E. Baumann, DDS, 1973
Travis K. Behrens, 1995
Richard L. Berry, Jr., 1980
Benjamin D. Bertram, 1995
Dr. Bradley C. Black, MD, 1973
Ronald L. Bodie, Jr., 2002
Lawrence S. Boyce, Jr., 1997
Scott A. Brenton, 1994
Earl J. Brose,
Ralph M. Burns, Jr., 1974
Bart Burrell, 1981
James R. Chapin, 1968
Doug F. Childers, 1991
Gregory N. Cislak, CPA, 1977
Kevin R. Clark, 2004
Preston J. Cobb, 1977
J. Frederick Coon, 1973
John L. Cooper, 1966
Richard M. Coppin, 1961
John C. Crawford, Jr., 1992
Denis N. Cyrus, 1973
David F. Dehebreard, 1969
Alexander F. Dexeus, 2015
Charles T. Dye, Jr., 1951
David Ebner, 1962
Michael H. Engelbrecht, JD, 1969
Michael A. Espenlaub, 1977
John W. Ester, 1962
Norris D. Ewalt, 1969
Donald P. Fesko, OD, 1994
Thomas R. Finnegan, 1980
William J. Frey, 1962
Lawrence P. Fricke, 1948
Richard S. Gentry, Jr., 1965
Noah J. Glazov, 1996
Russell K. Glover, III, 1963
Dr. Gordon F. Greenman, 1973
Richard W. Griner, 1960
Nathaniel Joseph Gustus, 2005
Jeffrey S. Hackleman, 1994
Richard H. Haehl, 1977
William D. Haehl, MD, 1971
Thomas J. Hall, Jr., 1981
Thomas J. Hall, Sr., 1952
Clyde W. Halstead, 1964
Jason S. Hamer, 1995
Robert C. Hamilton, 1958
Benjamin G. Harris, 2004
John C. Harrison, Jr., 1973
Wayne D. Harvey, 1972
James R. Hawkins, 1986
John C. Hilgenberg, MD, 1972
Kyle L. Hudson, 2001
Frank R. Hughes, 1968
Brett R. Hummer, 2004
Daniel R. Inlow, 1983
Steven W. Jones, 1985
Paul D. Kaminski, 1986
Robert C. Keagy, 1997
David M. Kollssak, 1991
Thomas E. Kramer, 1972
David R. Krumwiede, 1978
Ralph C. Kuhnert, 1963
Roy S. Kullby, Esq., 1949
Deryck J. Lampe, 1989
Zachary L. Langbehn, 2013

Jesse J. LaRose, 2004
James L. Latham, 1963
Sean M. Leddy, 1988
Geoffrey T. Ley, 1996
Alvin F. Locke, 1960
John Perry Loop, 1977
James T. MacDonald, CFP, 1980
Thomas Godfrey Mackenzie, 1979
Timothy G. Maloney, 1974
Dr. James J. McCallum, 1959
Dr. Mark W. McClure, MD, 1973
Lawrence G. McMillan, 1968
Mitchell F. Mead, 1955
Hermann A. Metz, 1961
David L. Moss, 1976
Mark L. Munsell, 1969
Hon. Dane P. Nash, 1963
Robert C. Nelsen, 1969
Joseph R. Newsom, 1968
Larry A. Nicolet, 1971
David G. Nottoli, 1979
William J. O'Brien, 1981
Dr. Brian V. Ortmann, DVM, 1977
James O. Parrish, 1962
Vincent F. Pegan, 2009
Jeffrey C. Randa, 1979
Richard A. Reeves, 1949
Mathew M. Reigelsperger, 2010
Scott Renwick, 1974
James R. Ritchie, 1963
David A. Robbins, 1970
Rodney A. Roler, 1973
Paul J. Rolfes, 1982
Robert S. Rozwat, 1990
Gregory D. Saba, 1976
John A. Sand, III, 1958
Norman F. Schafer, Jr., 1964
Mark D. Schellhase, 1995
Donald S. Schleiffarth, 1978
Kim J. Semersheim, 1974
James H. Shelby, 1964
Scott A. Shelton, 1994
Stanley Stuart Shimer, PhD, 1961
Gordon D. Skeoch, 1960
J. Theodore Smith, 1992
Robert T. Smith, 1965
Rick S. Snider, 1969
Nicholas J. Stallard, 2000
Philip R. Steele, 1977
James K. Stevens, 1978
Joel L. Storror, 1980
Jesus Tamez, 2002
John H. R. Taylor, 1975
John T. Taylor, 1961
Donald C. Trieschmann, 1958
Steven L. Ulbrich, 1979
Curtis M. Uminger, 1974
Kurt R. Vahlte, 1958
George T. Valaoras, 1958
Brian L. Vautaw, 1973
Busch Voigts, III, 2000
Daniel D. Volmer, 2008
Gary M. Vonderheide, 1969
Richard A. Wagoner, 1994
Martin A. Walter, 1961
Timothy A. Waymouth, 1981
John A. Weakley, 1975
William R. Weaver, 1948
William R. Weigel, Jr., 1963
David R. Westerbeck, 1983
Michael J. Wheeler, 1968
Douglas J. Widell, 1968
Douglas H. Wilton, 1963
David B. Woodruff, 1999
Scott A. Zakrajsek, 1982

Life Loyol Sig
Christopher K. Airone, 1991
William B. Borst, Jr., 1955
Mark A. Campbell, 1980
Robert L. Campbell, 1960
Mark F. Clark, 2000
Stanley G. Collins, 1963
Alan B. Fleming, 2018
John G. Frederiksen, Jr., 1965
Nathan Graber, 2017
John G. Guthrie, 1949
Christopher A. Herczeg, 2020

Jeffrey A. Holbrook, 1995
 Jeffrey A. Kramer, 1981
 James E. Lemert, 1957
 Eric A. McCrory, 2005
 James B. McNeely, 1964
 John R. Purdum, 1959
 J. Richard Schoelch, 1965
 Douglas E. Streff, Sr., 1958
 Stephen W. Sturman, 1977
 William B. Vahle, 1963
 Rodney C. Wendt, 1968

DELTA EPSILON | NORTH CAROLINA STATE

White Cross Trust
 John W. Carr, USAF (Ret), 1964
 Brennan P. Marilla, 1990

Life Loyol Sig Gold
 Richard K. Bryant, 1981
 Eugene G. Payne, III, 1970
 Robert J. Porter, USMC, 1939

Life Loyol Sig Blue
 Andrew K. Barker, 1971
 James L. Blalock, 1986
 Dr. J. Carson Cato, 1982
 Alton Parks Cobb, Jr., 1964
 Michael B. Covington, 1967
 Michael S. Doggett, 1990
 Marshal Kennedy Eagle, 1999
 Joel M. Hobby, PE, 1971
 James T. Johnson, Jr., 1978
 Harry S. Miller, III, 1973
 Erik C. Ness, 1996
 John O. Stater, 1970
 Malcolm B. Sluder, 1989
 Michael L. Wallace, 1986

Life Loyol Sig
 John M. Carson, 1980
 Ovid Pendleton Cassels, Jr., 1960
 George T. Grubb, 1986
 David E. Holm, 1992
 Robert L. Hubbard, 1957
 Joel E. Martin, 1977
 Charles H. Miller, 1960
 Dr. John S. Paschall, 1992
 Charles E. Wood, IV, 1966

DELTA ETA | CALIFORNIA-LOS ANGELES

White Cross Trust Gold
 The Hering Family Fund, 1983
 Timothy E. Powers, 1977

White Cross Trust Blue
 Brantley K. Haigh, 1979
 John L. Plueger, 1977

White Cross Trust
 Martin L. Cohen, 1974
 John T. Mapes, 1990
 Robert L. Tiedemann, 1976
 David S. Welsh, 1989
 Rev. John C. Wetzel, 1956
 Arthur B. Winkleblack, 1979

Life Loyol Sig Gold
 Glen R. Jones, Jr., 1965
 Casper J. Yen, 2012

Life Loyol Sig Blue
 A. Hugh Argabrite, 1953
 The 1999 Douglass Family Trust, 1981
 William J. Freeborn, 1990
 William J. McGinley, 1991
 Micheal J. Roder, 1981
 Edward E. Wiseman, 1957
 Gary G. Withrow, 1957

Life Loyol Sig
 Nathan F. Ballard, 1992
 Dennis C. Brown, 1961
 Robert T. Merkin, 1985

DELTA IOTA | DENVER

White Cross Trust
 Samuel Barrett Smith, 2009
 Eugene C. Stack, 1969

Life Loyol Sig Blue
 James P. Alfano, 1974
 William Paul Harbert, 2005
 Michael P. Mirkovich, 1965
 Eric P. Olson, 1994

Roy D. Pringle, 1990
 David A. Stinnett, 1989
 James W. Sulcer, 1959
 Michael W. Suddam, 1993

Life Loyol Sig
 William J. Caruso, 1970
 Roger C. Hayes, 1959
 Edward H. Herbst, 1963
 John F. Murry, 1961
 Richard K. Wohlers, 1988

DELTA KAPPA | BOWLING GREEN

White Cross Trust Gold
 Larry M. Oman, 1963

White Cross Trust
 Thomas W. Cooney, 1949
 Edward J. Haller, Jr., 1955

Life Loyol Sig Gold
 Timothy E. Dadik, 1993

Life Loyol Sig Blue
 William G. Backus, 1966
 Col. Donald E. Boomershine, USMC [Re, 1953]
 Phillip F. Brooks, USAF [Re, 1958
 Robert B. Clasen, 1966
 Barry A. Cook, 1970
 Robert J. Donley, 1962
 Bennett C. Hellmings, 1978
 Daniel A. Klemann, 1967
 Joseph E. Martini, 1963
 Ben J. Scasserra, 1953
 Steven W. Shaffer, 1964
 Patrick E. Warren, 1991

Life Loyol Sig
 Donald L. Beran, 1961
 Roger W. Howard, 1957
 Dennis S. Matheney, 1965
 Charles W. Matthews, Jr., 1964
 John F. Mika, 1977

DELTA LAMBDA | DAVIDSON

Life Loyol Sig Blue
 Richard V. Doud, Jr., 1965
 Thomas J. Hall, Esq., 1956

Life Loyol Sig
 Clifton J. Derrick, Jr., 1964
 Charles M. Roper, 1952

DELTA MU | SOUTHERN METHODIST

White Cross Trust Guardian
 David M. Underwood, Jr., 1988

White Cross Trust Blue
 Kenneth M. Hamlett, DDS, 1970
 Walter G. Riedel, III, 1971

White Cross Trust
 The Cabes Family Charitable Fund, 1991
 James E. Hawkins, 1970
 Glenn A. Sollberger, 1960

Life Loyol Sig Gold
 Alan J. Freeman, 1971
 Ethan W. Hughes, 1989
 Victor Edward James, 1986
 Frank S. Linneen, 1988
 Billy J. Zimmerman, 1954

Life Loyol Sig Blue
 Dr. James W. Carlin, MD, 1973
 Steve L. DeMars, 1990
 Walter H. Goodman, 1975
 Timothy J. Henthorn, 1993
 Frank R. Jelinek, III, 1964
 Scott A. Johnson, 1986
 Christopher S. Kline, 1975
 John R. Parks, 1979
 Anders R. Simmeth, 2018
 Jon B. Weinberg, 1977

Life Loyol Sig
 William L. Avery, 1982
 John Graham Gibbs, III, 1989
 Jeffrey B. Jordan, 1993
 J. Randall Routsong, 1970
 F. Lyon Steadman, 1979
 Daniel A. Weber, 1968
 Robert C. Williams, 1962

DELTA NU | WAKE FOREST

White Cross Trust
 Robert G. Laney, III, 1973

Life Loyol Sig Gold
 Richard P. Decker, 1968
 Scott P. Sawin, 1975

Life Loyol Sig Blue
 Hon. Major B. Harding, 1957
 Gilbert H. Larson, DDS, 1966
 Gregory A. Roark, 1968
 Dr. Robert N. Satterfield, MD, 1989
 Ronald David Shannon, 1979
 William P. Stone, 1958

Life Loyol Sig
 William T. Campbell, III, 2000
 Caudell W. Clark, 1959
 Boyce V. Cox, Jr., 1963
 Dr. Joseph M. Neal, MD, 1973
 Otho T. Townsend, III, 1983
 Franklin H. Wood, III, 1983

DELTA OMEGA | TULSA

White Cross Trust Governor
 Sanjay D. Meshri, 1992

White Cross Trust Guardian
 Thomas A. Bloomfield, 1982

White Cross Trust Gold
 Frank G. Eby, 1969
 Dennis Vandever Hughes, 1963
 Joseph W. Moeller, 1966

White Cross Trust Blue
 P. Mitchell Adwon, 1979
 Richard R. Frazier, 1969
 John C. Lastrapes, 2003
 Jerry D. Reeves, 1966
 D. Ronald Reneker, 1968

White Cross Trust
 Robert A. Fredrickson, 1968
 David M. Garrison, 1987
 Kevin M. Moran, 1983
 Dr. Jon R. Nelson, 1955
 Dr. James L. Poot, MD, 1968

Life Loyol Sig Gold
 Willis A. Allen, III, 1968
 Stephen B. Berberich, 1985
 J. David Duffy, 1991
 Donald W. McKinney, 1984

Life Loyol Sig Blue
 David L. Albritton, 1955
 David M. Allen, 1988
 William G. Corman, 1966
 John B. DesBarres, 1984
 Joseph Larry Edens, 1994
 Brian R. Gelner, 1994
 Robert S. James, 1957
 James William Keating, 1976
 Charles E. Krueger, 1970 / 72
 Nathan R. Pettigohn, 2011
 Edward S. Scott, Jr., 1968
 Thomas N. Thompson, 1970

Life Loyol Sig
 Keith A. Bartling, 1970
 John W. Davis, Jr., 1965
 Richard Duncan, 1959
 William M. Dunn, Jr., 1965
 Jon Grigor, 1968
 Terry G. Jones, Jr., 1986
 Stephen M. Poleman, 1977
 David B. Walsh, 1983

DELTA PHI | PUGET SOUND

White Cross Trust
 Brian W. Haynes, 1984

Life Loyol Sig Blue
 John J. Aldaya, 1990
 Travis F. Dos Santos-Tam, 2013
 Evan D. Hull, 1979
 Alan G. Nordell, 1967
 Patrick Park Patten, MD, 2006
 Zachary A. Peterson, 2007
 Christopher M. Regan, 1997
 Bruce C. Sadler, 1983
 Col. Manfred A. Schalk, USAF, RET, 1953

Life Loyol Sig
 Ralph E. Alexander, 1957
 Arthur M. Barrena, 1965

Donald V. Chovil, 1951
 David E. Schneebeck, 1961
 W. Gijs VanDeFliert, 1979

DELTA PI | OHIO

White Cross Trust
 Arthur A. Berg, 1982

Life Loyol Sig Gold
 Richard H. Shoemaker, 1971

Life Loyol Sig Blue
 Michael E. Dyas, 1979
 Roger M. Gundlach, 1972
 Thomas E. Kramer, 2021
 Quang C. Ly, 2021
 Dennis R. Preston, 1967
 Robert F. Scheuerman, 1957
 Dale E. Selzer, FAIA, 1955
 David L. Stith, 1964
 Larry R. Webb, 1977
 James H. Welker, 1956

Life Loyol Sig
 Larry A. Blank, 1963
 Raul F. Garcia, 1975
 Thomas H. Hall, Jr., 1959
 Maurice P. Kittle, 1966
 Dr. Philip G. Price, 1967

DELTA PSI | RENNELAER

White Cross Trust
 Lawrence Mentz, Esq., 1968
 William G. Pomeroy, Jr., 1966
 Jan P. Rigterink, 2001
 Robert J. Shortle, Jr., 1974

Life Loyol Sig Gold
 Sam F. Bullard, 1972
 Warren W. Farr, Jr., 1957
 Stephen W. Reinstein, 1967
 James B. Straw, RET, AIA, 1968
 William C. Wurst, PE, 1971

Life Loyol Sig Blue
 Glenn M. Alcom, 1980
 Bruce S. Allen, 1965
 Bernard Badami, USAF, 1985
 Keith M. Blumenstock, 1991
 Louis M. Chiappetta, 1965
 Gregory F. Chilson, Jr., 1975
 Jeffrey H. Cooper, 1974
 Thomas J. Hamlin, 1983
 Alan E. Hanbury, Jr., 1974
 Timothy S. Houston, 1981
 Breton L. Johnson, 1988
 Alfonso T. Lubrano, 1971
 Gary S. Royce, 1978
 Carl J. Thurnau, PE, 1957
 John M. Ulm, 1978
 Cortlandt VanRensselaer, 1964

Life Loyol Sig
 Robert H. Boehringer, 1955
 Lawrence P. Frey, 1971
 Donald M. Valerino, PhD, 1963

DELTA RHO | BRADLEY

White Cross Trust Blue
 Gary L. Bieritz, 1967
 Keith A. Dobrolinsky, 1985
 Rex K. Linder, 1969
 John D. Wilkins, 1954

White Cross Trust
 Dean A. Mefford, 1962
 Harry E. Palmer, 1956
 Jeffrey S. Wolfe, 2001

Life Loyol Sig Gold
 Joseph R. Fiore, 2004
 James Ryan Wormley, 1993

Life Loyol Sig Blue
 Christopher F. Bittner, 1994
 Todd K. Brainerd, 1982
 Gary R. Campbell, 1965
 Gregory A. Carlson, 1978
 Clarence A. Christe, 1951
 Thomas M. Christensen, 1985
 Stephen C. Croft, 1960
 Richard F. Dousman, 1968
 Donald W. Gall, 1996
 Jerry R. Grens, 1968
 Brent H. Gwillim, 1968
 George C. Halversen, 1955
 Edward M. King, 1954

Michael A. King, 1990
 James R. Koenig, 1978
 Clifford G. Lee, 1969
 Mark A. Ludwig, 1978
 Anthony R. Scardino, 1976
 Hunt M. Taylor, 1970
 William W. Thorsness, Jr., 1969
 Gregg A. Wells, MD, 1980
 Richard J. Wimer, 1970

Life Loyol Sig
 John T. Brown, 1962
 Rev. William Richard Campbell, 1961
 Howard L. Dekker, 1960
 Ronald W. Lee, PE, 1964
 Gordon W. Linn, 1950
 Robert J. McCarthy, 1951
 Edwin M. Nelson, CLU, 1957
 Allan E. Scriba, 1960
 Thomas A. Spangler, 1956
 Kevin S. Weiss, 1995
 Ronald A. Wilson, 1962

DELTA SIGMA | RHODE ISLAND

White Cross Trust Blue
 Robert C. Ayotte, 1959

White Cross Trust
 James P. Clappin, 1979
 Joseph W. Marriott, 1959
 Frederick W. Reinhardt, Jr., 1957

Life Loyol Sig Gold
 Michael S. Tarka, 1995

Life Loyol Sig Blue
 James S. Browne, 1966
 Raymond W. Carroll, Jr., 1958
 Donald B. Dinger, 1958
 Robert J. Fitch, 1970
 Dale G. Harrington, 1958
 Richard R. Jordan, 1968
 Dr. John J. Kennedy, MD, 1982
 Salvatore Maccedonio, Jr., 1993
 Timothy C. Marran, 2011
 Stephen C. Scarborough, 1972

Life Loyol Sig
 Theodore E. Dziok, 1963
 Robert G. Gentile, 1965
 Richard L. Hamblin, 1958
 David J. Kelleher, 1963
 Robert E. Marguis, 1971
 Dr. James G. Quinn, 1962
 Bret D. Werner, 1993

DELTA TAU | WESTMINSTER

White Cross Trust Governor
 Mark B. Ruhe, 1976

White Cross Trust
 Robert D. Aulgur, 1976
 James H. Hance, Jr., 1966
 James A. Ingham, 1969
 George E. Morgan, III, 1981

Life Loyol Sig Blue
 Raymond E. Baker, Jr., 1969
 Bruce A. Banta, 1971
 Kenneth H. Murer, 1987
 Dr. Richard W. Schaefer, DVM, DO, 1965

Life Loyol Sig
 Donald D. Wood, III, 2000

DELTA THETA | TENNESSEE-CHATTANOOGA

White Cross Trust
 G. Andrew Bender, 1978
 Langdon T. Christian, IV, 1971
 Dr. Joel L. Cunningham, PhD, 1965

Life Loyol Sig Blue
 Jeffery G. Babb, 1985
 Gregory B. Ferguson, 1977
 Phillip H. Glazier, 1967
 Billy L. Hewitt, USN, RET, 1960
 Lawrence A. O'Brien, 1968
 Robert W. Robinson, 1976
 Edward W. Smith, 1988

Life Loyol Sig
 James W. Day, 1960
 Jeremy S. Eaves, 2002
 Jason Erik Gray, 1996

Richard L. Owen, 1969
 Stuart Alan Walters, 1991

DELTA UPSILON | KANSAS STATE

White Cross Trust Governor
 Howard Samuel Forrer, 1963
 James C. Schroeder, 1962

White Cross Trust Guardian
 Dr. Dwane M. Beckenhauer, 1978
 Justin L. Boisseau, 1996
 Douglas C. Burton, 1989
 Andrew W. Carson, 1996
 John D. Carson, 1998
 Michael P. Carson, 1995
 Scott J. Colangelo, 1995
 David L. Compton, 1989
 William J. Gonterman, 1988
 C. Nichols Graham, 1998
 David A. Sell, 1988
 Chad E. Somers, 1997

White Cross Trust Gold
 Kevin E. Burke, 1986
 Robert E. Law, III, 1987

White Cross Trust
 Robin J. Hanson, 1989
 Mark A. Whitehead, 1979

Life Loyol Sig Gold
 George L. Hooper, 1960
 A. Donald Rhoads, 1961

Life Loyol Sig Blue
 Larry K. Berlin, 1969
 Donald L. Denton, 1971
 John S. Frendreis, 1980
 Ross A. Kuttler, DVM, 1956
 Stephen J. Lange, 1964
 Craig A. Liljegren, 1970
 Hon. William W. Morris, 1969
 John P. Nuzman, 1984
 Thomas C. Roberts, Jr., 1970
 Byron L. Smith, 1964
 Dr. Robert H. Smith, 1959
 Barrie W. Thorp, 1956
 Nelson J. VanGundy, 1965

Life Loyol Sig
 Tracy F. Acree, 1990
 Jon C. Boren, CPA, 1972
 Duane L. Ginter, 1957
 Richard L. Hartman, USN, RET, 1971
 J. Lester Hooper, 1956
 Dr. Richard D. Krause, DPM, 1969
 Jack H. Marker, 1966
 Francis E. Tyson, 1963
 William R. Walter, 1958

DELTA XI | SAN DIEGO STATE

White Cross Trust Governor
 Blessing Family Foundation, 1960
 Thomas P. Lang, Jr., 1967

White Cross Trust Guardian
 Thomas J. Lofaro, 1991
 Robert E. Reifschneider, 1957

White Cross Trust Gold
 John D. Eudy, 1977
 The Parma Family Foundation, 1951

White Cross Trust Blue
 Eric E. Reifschneider, 1988

White Cross Trust
 Gerald S. Davee, 1958
 James C. Lawson, 1985
 Douglas F. Manchester, 1965

Life Loyol Sig Gold
 Michael N. Stafford, 1964

Life Loyol Sig Blue
 Jack A. Binns, Jr., 1958
 Charles M. Charman, 1964
 Eugene M. Chubb, 1953
 Francis X. Tyeeney III, 2020
 William L. Fortner, 1967
 Col. Bert E. Grigsby, 1955
 Donald L. Kelm, 1961
 Michael A. McGhee, 1965
 Robert H. Odle, 1964
 David Buckingham Smith, 1962
 David L. Spellerberg, III, 1994
 Scott W. Troester, 1982

James E. Weir, 1963

Life Loyal Sig

Alan E. Alcorn, 1980
John Michael Case, 1979
James B. Hansen, 1971
Christopher M. Kuhn, 1988
Charles B. Malone, 1967
Jon G. Templeton, 1985

DELTA ZETA | WILLAMETTE

White Cross Trust

Hon. John Jelders, 1960
Robert E. Joseph, JD, 1957

Life Loyal Sig Blue

James C. Booth, 1964
Jonathan C. Justi, 1988
Andrew T. Mittendorf, 2015
Robert Nickoloff, 1949
George A. Nye, 1959
Ty F. O'Donnell, 2019
Ralph H. Richardson, 1955
Matthew J. Varner, 2000
John S. Wilson, 1952
Benjamin Jerome Debussy Wright,
Ph. D., 2003

EPSILON | GEORGE WASHINGTON

White Cross Trust Governor

John K. Forst, Esq., 1984

White Cross Trust Blue

Frank J. Araby, 1984

White Cross Trust

David A. Asselin, 1989
Dr. Charles C. Gilbert, III, 1965
Jason M. Patnosh, 1999

Life Loyal Sig Gold

Christopher F. Bannon, 1992

Life Loyal Sig Blue

David A. Agin, 1986
Earl W. Bartgis, Jr., 1977
Adam M. Blumenthal, 2016
Peter Botos, USAFR, 1965
Richard P. Brown, 1984
John P. Buarotti, 2011
Dean J. Coclin, 1984
Morgan P. Corr, 2007
Richard N. Creswell, 1952
David T. Earl, 2008
John M. Fenton, III, 1980
Carlos T. Kearns, 1985
Robert T. Laycock, CPA, 1965
Ariz King King Ancheta Matute, 2007
Todd C. Morrill, 2014
Kelan C. Razipour, 2019
John M. Sylvester, 1981
Alan C. Wald, 1971
Christopher A. Walker, 2017
Christopher K. Wimbush, 2009

Life Loyal Sig

Ronald M. Clancy, 1967

Christopher D. Coclin, 2019

James A. Coclin, 2013

Brian Gray, 2023

Baker C. Moore, 2019

Philip R. Runfola, 1963

Hunter F. Pritchard, 2014

Vincent F. Scorza, 1998

Ethan M. Thomas, 2021

Giovanni P. Tomasi, 2012

EPSILON CHI | LAMAR

Life Loyal Sig Blue

William A. McCoy, 1969

Life Loyal Sig

Howard S. Stahl, 1963

EPSILON ETA | CAL. STATE- FRESNO

White Cross Trust Governor

Robert Michael Patton, 1966

White Cross Trust

Thomas H. Downing, DDS, 1967
Justin Scott Johnson, 2007
The Karen & Colin Kelly Charitable
Fund, 1964
Dante R. Simi, 1963

Life Loyal Sig Gold

Brad S. Fischer, 1981

Life Loyal Sig Blue

Dr. Lon F. Ackelson, 1965
James P. Calandra, CPA, 1963
Randal C. Garabedian, 1984
Marvin T. Helon, 1975
Steven R. Hobbs, 1991
Rodger B. Jensen, 1941
Paul A. Manera, PhD, 1955
Paul E. Renner, 1967
Dennis J. Riley, 1964
Charles R. Sant'Agata, 1957
Brian K. Stout, 1965

Life Loyal Sig

Dr. Henry C. Brock, III, 1964
Michael R. Brown, 1983
Larry A. Ingoldsby, 1959
Tommy T. Kusaka, 1981
Robert K. Millard, III, 1980
Donald S. Ormsbee, 1969
Timothy R. Vaux, 1968
Gene Allan Wilkinson, 1959

EPSILON IOTA | ST. LAWRENCE

Life Loyal Sig Gold

H. Thomas O'Hara, PhD, 1955

Life Loyal Sig Blue

Stanley E. Hall, 1955
William T. Kennaugh, 1960
Richard B. Sayers, 1970

Life Loyal Sig

Richard E. Carter, 1959
David L. Flansburg, 1967
Alexander L. Rosten, 1975
Peter D. Sanders, 1980

EPSILON KAPPA | MEMPHIS

White Cross Trust Blue

Bryan P. Smith, 1990

White Cross Trust

Jeffrey M. Acree, 1993
Paul J. Bell, 1992
Colin A. Campbell, 1990
Thomas E. Cassidy, III, 1993
CJ Iler, 2004
John M. Keenan, 1989
Robert A. Longfield, Jr., 1989
Zac McRae, 2000
Timothy W. Reynolds, 1990
Gregory E. Wood, 1991

Life Loyal Sig Gold

Paul M. Lewis, 1990
Hans Michael Wiegert, 1989

Life Loyal Sig Blue

Jameson W. Allen, 1973
Scott A. Arwine, 1989
Virgil Wayne Brown, 1971
Brett Joshua Collins, 2004
John B. DeHaaven, III, 1966
Brian L. Jones, 1987
Jerry W. Maness, 1971
James F. Nicholson, 1972
Tracy Norville, 1963
Joseph W. Pollard, Sr., 1979
Richard Reyle, 1988
Charles H. Summers, 1970
Clinton C. Thomas, Jr., 1994
Kurt A. Voldeng, 1989
Michael Gene Younker, 1993

Life Loyal Sig

Christopher A. Boysen, 1990
Alan B. Cross, 1983
Gary M. Gear, 1969
Forrest Lax, 1963
James A. Wadell, 1963

EPSILON LAMBDA | RIPON

White Cross Trust

High W. Whipple, 1976

Life Loyal Sig Blue

Dr. Daniel W. Behring, PhD, 1962
James R. Clark, 1968
Robert D. Schmitt, 1979

Life Loyal Sig

Col. William E. Bristol, 1960
Richard C. Diedrich, PhD, 1956

Todd B. Hicks, 1980

David J. Shedivy, 2004

EPSILON NU | TEXAS CHRISTIAN

White Cross Trust Blue

The Roach Foundation, 1961

Life Loyal Sig Gold

George N. Armstrong, Jr., MD, 1963

Life Loyal Sig Blue

William L. Cooper, 2009
Larry J. Foyt, 1999
Steven D. Keator, 1977
Jack Thomas Kell, III, 1960
John M. Mosby, 1988
John F. Roney, 1979
James M. Rose, Jr., 1982
James R. Torbert, 1967
N. Glenn Whittington, 1965

Life Loyal Sig

Frank H. Moore, Jr., DDS, 1963

EPSILON NU | TEXAS TECH

White Cross Trust Governor

Stace E. Sewell, 1983

White Cross Trust Gold

C. David Cobb, 1958
Dan A. Shaver, 1993
Glen R. Sirtes, 1972

White Cross Trust Blue

Robert E. Sikes, 1960

White Cross Trust

Larry M. Glover, 1973
Randall C. Roberts, 1976

Life Loyal Sig Blue

Thomas R. Bailey, 1991

Samuel J. Chase, 1969

William B. Cyrus, 1975

Constantine J. Duniias, 1963

Charles R. Eatherly, 1961

Jim Kerbow, 1967

James E. McDuff, 1960

Robert K. Moeck, 1978

Stephen R. Murphy, 1976

Matthew R. Phillips, 1998

David R. Schmithdt, 2008

Trey F. Strong, 2000

Michael C. Walters, 1967

Life Loyal Sig

Thomas D. Hazelbaker, 1987

Patrick W. Svrcek, 1978

EPSILON OMEGA | BALL STATE

White Cross Trust Guardian

Gary V. Taylor, DDS, 1970

White Cross Trust Gold

Craig S. Sprinkle, 1991

Steel Family Charitable Foundation,
Inc., 2013

White Cross Trust Blue

Dana J. Berghorn, 1977

Donald D. Dumoulin, II, 1982

Troy M. Gamble, 1992

White Cross Trust

Timothy W. Adams, 1973

Charles W. Brown, 1971

Troy L. Emy, 1983

James R. Fell, 1982

William S. French, 1981

Richard E. Hester, 1977

Monte L. Hoover, 1977

Randall L. Pickell, 1979

Dr. Mark N. Popovich, 1963

Stephen B. Rufenbarger, 1969

Jason P. Sage, 1987

Mark J. Tarr, 1984

Scott T. Tinkel, 1989

Life Loyal Sig Blue

Joseph E. Adams, 1972

Kevin M. Alerding, 1992

Thomas V. Barnes, 1966

Steven J. Bartlett, 1969

Terry E. Beausir, 1979

William R. Beecker, 1983

Harold W. Canady, 1969

Peter M. Carr, 2010

James G. Clevenger, 1965

Paul J. Count, 1982

Arthur D. Daub, 1965

James S. Dick, 1964

Michael A. Holman, 1978

David F. Hudson, 1963

Larry W. Metzging, 1970

Kevin J. O'Brien, 1984

Daniel T. Prickel, 1976

Phillip K. Roberts, 1973

James H. Stroh, 1969

Darrell H. Thomas, 1963

John J. Wade, 2019

Dennis L. Weaver, 1969

William A. Wyman, USAF(RET.),
1965

Life Loyal Sig

Brent A. Coe, 2000

Douglas C. Deputy, 1992

James C. Deputy, 1965

Paul D. Dockins, 1987

Richard H. Franklin, 1968

Thomas A. Grant, 1982

Zachary F. Hartley, 2013

Jeffrey L. Heaton, 1964

David R. James, 1970

Thomas P. LaFave, 1983

Michael L. Little, 1970

Stephen L. Mullen, 1968

Michael E. Pettibone, 1976

EPSILON OMEGA | WESTERN

White Cross Trust Gold

D. Timothy Sanderson, 1985

White Cross Trust

Edward J. Pitt, 1971

Life Loyal Sig

Donald B. Palmer, 1976

EPSILON PHI | SOUTHEAST MISSOURI

White Cross Trust Governor

Dr. Daniel P. Walsh, DO, 1971

White Cross Trust Blue

Robert L. Stephan, 1971

Rodney F. Vilhard, 1995

White Cross Trust

Richard L. Anello, 1970

Michael G. Intagliata, 1971

Life Loyal Sig Blue

Terry A. Benassi, 1968

Michael C. Bisesi, 1984

E. Gene Greable, 1962

Dennis D. Henson, 1963

Bruce H. Klaus, 1971

Dennis G. Kurre, 1962

Andrew W. Marler, 2020

Richard W. McAdoo, 1964

H. A. Pieschel, 1970

Andrew J. Reheisse, 2006

James V. Stallings, III, 1994

John C. Watson, Jr., 1995

Dr. Terry R. Yochum, DC, 1967

Life Loyal Sig

Rev. Charles F. Bahn, Jr., 1977

Dewey K. Carlstrom, III, 1972

Robert H. Cribbs, 1974

David R. A. Haag, 1969

Maurice A. Haberberger, 1967

Richard L. Howard, 1966

Gilbert Michael Juenger, 1972

Larry J. Michaud, 1965

Kenneth W. Pawlitz, 1971

Roger P. Richie, 1970

David F. Newell, 1981

EPSILON PI | NORTHERN COLORADO

White Cross Trust

William E. Bell, 1966

Life Loyal Sig Blue

Ryan C. Arnold, 1980

Ronald C. Atkinson, 1970

Michael R. Homyak, 1960

Charles W. Jerke, 1961

Dr. Richard A. Kaiser, 1972

William H. Lashley, Jr., 1968

Scott A. Navratil, 1991

EPSILON PSI | SAM HOUSTON

White Cross Trust Blue

Eric L. Grimes, 1990

White Cross Trust

Ronald H. Carroll, 1965
Don Hendrix, Jr., 1978
George C. Holeywynne, 1987
Stanley W. Johnson, Jr., 1969

Life Loyal Sig Blue

Michael W. Bacon, 1976
Stephen G. Bell, 1971
Preston J. Cook, 2009
Dr. Thomas L. Ely, DO, 1964
James P. Ferris, 1969
R. Lee Gornes, 1970
Durr L. Minor, III, 1994
Samuel P. Park, 1961
Jack Michael Porter, 1972
James K. Scaife, 1990
James B. Seltzer, 1985
Steven M. Stitzer, 1977
Glen R. Wahrmond, 1962
Larry C. Williams, 1961

Life Loyal Sig

Gregory Butter, 1989
Edd Jack Compton, III, 1961
Shane R. Sklar, 1999

EPSILON RHO | RICHMOND

White Cross Trust

James W. Marilla, Jr., 1967

Life Loyal Sig Gold

Weldon A. Bradshaw, 1970

Life Loyal Sig Blue

Harry W. Baldwin, III, 1973
Daniel A. Caldwell, 1987
Andrew T. Davis, 1991
Rev. John S. Keller, 1972
Clyde E. Lotsche, III, 1967
Michael L. Roberts, 1975

Nelson A. Fisher, 1960
Curtis A. Land, 1990
Jason H. Millis, 1974
John H. Mize, 1977
Bradley N. Smith, 1992
Francisco J. Souto, 1994

Life Loyal Sig
Charles B. Huddleston, 1962
Gene A. McLeroy, 1956

EPSILON ZETA | FLORIDA STATE

White Cross Trust Gold
Daniel D. Raulerson, CPA, 1979

Life Loyal Sig Blue
William U. Avirett, 1971
Scott A. Brock, 1981
John D. Carlson, 1965
Bruce B. Humphrey, 1986
George G. Hutchison, III, 1963
Dr. George R. Ikeler, MD, 1960
Bruce Robert Jacob, 1957
William R. Porter, 1976
Michael E. Vestal, CPA, 1966

Life Loyal Sig
Bruce D. King, CPA, 1976
Dr. Thomas J. Mew, III, 1964
Frederick F. Wendell, 1978
Thomas A. Westhafer, 1960

ETA | MISSISSIPPI

White Cross Trust Governor
James L. Barksdale, 1965
Dr. Donald S. Davis, Sr., 1958
James Wilson Hood, Jr., 2006
John S. McIntyre, III, 1989
A. Bruce Moore, Jr., 1982
William G. Yates, Jr., 1963

White Cross Trust Guardian
Olen S. Akers, 1963
James W. Chandler, 1965
David B. Craddock, 1993
Hunter L. Forcice, 1983
Samuel B. Haskell, III, 1977
Eugene P. Hindsley, 1991
Daniel C. Hughes, Jr., 1965
Wilford A. Payne, 1999
Kenneth W. Williams, 1963

White Cross Trust Gold
Frank O. Crosthwait, Jr., 1958
Robert Y. Love, Jr., 1980
Timothy W. Porter, 1990
Andrew R. Townes, 1986
Harry L. Williams, Jr., 1957

White Cross Trust Blue
Thomas G. Abernethy, III, 1992
Harry A. Alexander, 1976
J. Terrell Brown, 1990
R. Barry Cannada, 1977
David S. Darnell, 1968
Dodds M. Dehmer, 1996
Joseph T. Dehmer, III, 1987
Grey M. Duddleston, 1983
James C. Evans, III, 1988
Gilbert B. Ford, Jr., 1975
Don L. Fruge, 1967
Gregory L. Goldberg, 1979
Nicholas E. Hairston, III, 1994
William Henry Holman, III, 1986
Samuel H. Love, 2007
J. Stevenson Ray, 1982
Ronald G. Taylor, 1984
Hampton D. Thames, 1984
Frank M. Yergler, 1987

White Cross Trust
James F. Adams, 1969
Hugh J. Boone, 1973
Don B. Cannada, 1975
James M. Ewing, Jr., 1956
Dr. Wilton L. Marsalis, PhD MD, 1966
Scott Taylor Marshall, 2002
Dr. Fred J. McDonnell, MD, 1970
Richard W. Montjoy, Jr., 1975
Rodney R. Moore, MD, 1977
Edward P. Pounds, III, 1989
Robert E. Seibels, III, 1966
William E. Sistrunk, 2019
Orma R. Smith, III, 1988

Max W. Williams, 1961
William G. Yates, III, 1994

Life Loyal Sig Gold
Douglas R. Boone, 1985
Sidney D. Davis, III, 1988
Joel C. Hale, 1995
Kevin P. Hermetz, 1989
Robert D. Hyde, 1989
Daniel P. Jordan, III, 1987
Richard C. Roberts, III, 1973

Life Loyal Sig Blue
Barry G. Allen, 1970
Marshall G. Bennett, Jr., 1965
Harry R. Holladay, 1973
William F. Keeton, MD, 1962
Alfred R. Moran, Jr., 1983
Monroe Pointer, Sr., 1958
Samuel B. Rickman, 1962
William M. Walker, 1955
B. Douglas Wood, Jr., 1962
Geoffrey O. Yoste, ARNG (Ret), 1988

Life Loyal Sig
George L. Chamberlain, Jr., 1970
Dr. James R. Galyean, III, MD, 1959
James S. Lee, 1991
Edward Loggins, 1952
Rush Abbott Peace, DDS, 1957
Steven P. Rogers, 2016
Dr. Dave A. Russell, MD, 1972
Joseph T. Wilkins, III, 1964

ETA ALPHA | EASTERN KENTUCKY

White Cross Trust
Brian P. Doty, 1990

Life Loyal Sig Blue
Matthew D. Bond, 2014
Joseph R. Boyle, 1978
Eugene C. Gesele, III, LTC, USA, RET, 1975
James P. Reardon, III, 1997
Robert J. Roberts, CLU, 1970
Michael S. Sawyer, 1985

Life Loyal Sig
Richard L. Mallow, 1985

ETA BETA | CAL. STATE-LONG BEACH

White Cross Trust
Edward E. Colson, III, 1971
Darryl J. Horowitz, ESQ., 1978

Life Loyal Sig Gold
Thomas S. Burns, 1983
Frank A. Colonna, 1966

Life Loyal Sig Blue
Michael J. Aguilar, 1972
Timothy K. Hickok, 1991
Mark S. Llewellyn, 1974
Robert J. Menke, 1984
Eli Mulkovich, III, 1967
Benjamin E. Pratt, 1993
Bruce E. Preston, 1984
Christopher X. Ryan, 1987
Wayne O. Wright, 1967

Life Loyal Sig
Steven H. Benvenuto, 1984
Daniel G. Drommerhausen, 1973
Gerardo J. Garcia, 1972
Jim F. Glascott, 1989
Jacob D. Kessenich, 2015
Douglas W. Larr, 1974

ETA CHI | YOUNGSTOWN

White Cross Trust Blue
Larry A. Hinks, 1978

Life Loyal Sig Blue
Terry L. Chapin, 1980
Lelan T. Jones, 2013

Life Loyal Sig
Dr. Donald H. Mathews, Jr.,

ETA DELTA | TENNESSEE TECH

White Cross Trust
Mark R. Rechter, 1984
Mark E. Self, 1979

Life Loyal Sig Gold
Arthur H. Blanchford, 1994

Life Loyal Sig Blue
Ken Blackburn, 1977
Joseph L. Brown, 1991
Brian S. Gray, 2009
Trent D. Johnson, 1988
Terry E. Messina, 1970
Paul J. Nied, 1985
Christopher J. Pivon, 1979
Ryan D. Staggs, 1995
Robert R. VanCleave, 1980
Jackson M. Welch, Jr., 1982

Life Loyal Sig
Dale C. Fitzgerald, 1979
Robert S. Jenkins, Jr., 1969
Robert L. Miller, Jr., 2007
Michael D. Randles, 1988

ETA EPSILON, SOUTH ALABAMA

White Cross Trust Gold
Roddy Lee McKinney, Jr., 1994

Life Loyal Sig Blue
Troy D. Shephard, 2014

Life Loyal Sig
Jeffrey Wade Forrester, 2005
Craig O. Stark, 1970

ETA ETA | DARTMOUTH

White Cross Trust Guardian
The Van Wert County Foundation, 1928

Life Loyal Sig Blue
Dean S. Smith, 1948

ETA GAMMA | MIDDLE TENNESSEE

White Cross Trust
C. Edward Woodside, Jr., 1982

Life Loyal Sig Gold
Clarke Rheney, Jr., 1979

Life Loyal Sig Blue
Charles S. Bass, 2004
Chris J. Childers, 2004
Lawrence E. Dawson, DVM, 1975
Joseph M. Knose, Jr., 1979
Arthur Wayne Nugent, 1977
David M. Stamps, 1978

Life Loyal Sig
Max G. Ervin, Jr., 1976
Sam R. Niemeier, 1974
Gregory E. Samuels, 1967
James D. Yarbrough, 1996

ETA IOTA | EMBRY-RIDDLE (DAYTONA BEACH)

White Cross Trust
Curt P. Kienast, 2000
Hugh L. Mills, Jr., 1974
Christopher M. Nevins, 1996

Life Loyal Sig Blue
Joseph K. Adkins, Jr., 1991
John H. Baileys, Jr., USA(R), 1975
Allen L. Cassino, 1996
William H. Foulk, III, 1985
William R. Frey, Jr., 1977
Timothy S. Hyland, 1987
David F. Marino, 1999
Michael L. McKenzie, 1973
Roger D. Moody, 1973
Robert R. Pacheco, 1990
George E. Pence, PhD, 1961
Gary M. Spangler, USAF, 1972
Jarrett T. Starbuck, 2017
Edward W. Vogel, 1972
David J. Wilkinson, 1973
George M. Yurcic, Jr., 1996

Life Loyal Sig
Nicholas B. Cornwell, Jr., 1977
James W. Dillon, 1983
Paul L. Mercandetti, 1972
Robert F. Papandrea, 2000
James V. Pusateri, Jr., 1974
Lam Chung Yong, 2016

ETA KAPPA | MISSOURI STATE

White Cross Trust
Charles E. Champion, 1974

Life Loyal Sig Blue
Dennis E. Donnelly, 1980
Gary R. Riechers, 1973

Life Loyal Sig
Gail L. Amos, 1974
Rick E. Fiscus, 1980
John W. Schekorra, 1973

ETA LAMBDA | VIRGINIA TECH

White Cross Trust
Timothy P. Facius, 1978
John J. Hynes, MD, 1978

Life Loyal Sig Gold
Phillip M. Millett, 1988

Life Loyal Sig Blue
Peter S. Marin, 1989
William L. Moesta, 1982
Dr. Brian A. Young, MD, 1979
G. Christian Young, 1999

Life Loyal Sig
Michael S. Eaton, 1987
Thomas J. Giroux, Jr., 1991
Thomas J. Hutton, 1983
Matthew C. Waskiewicz, 2008

ETA MU | EASTERN ILLINOIS

White Cross Trust Gold
Barrett J. Callaghan, 1993

White Cross Trust Blue
Richard C. Fish, 1985
Ed & Stacey Huber, 1986
Blake W. Pierce, 2011
Kenneth W. Szafranski, 1984

White Cross Trust
Dr. R. Todd Gay, DVM, 1979
James E. Getz, 1972
Gary M. Munson, 1977
Samuel J. Vanscoyoc, Jr., 1988
Charles F. Willes, 1977

Life Loyal Sig Gold
James F. Corn, 1974
Andrew T. Harmon, 1993
Kevin M. Klauer, 1986
Dr. Charles R. Maris, MD, 1971
Kevin M. Pierce, 1984
Barry B. Reichart, RPh, 1984

ETA NU | NORTHERN ILLINOIS

Life Loyal Sig Blue
Joseph A. Caruso, 1975
William H. Ettinger, 1972
Quentin J. Ford, 1986
Bruce A. Hunt, 1973
Chaney Ruffin, 2017
Michael W. Sarallo, 1990
Ted E. Steben, 1991
Robert A. Uhler, 1983

Life Loyal Sig
Ryan D. Gammelgard, 1999
Christopher P. Mitchell, 1984
James H. Pritchard, 1980

ETA NU | NORTHERN ILLINOIS

White Cross Trust
Michael R. Canova, 1982
James F. Wagner, 1986
James R. Woodke, 1982

Life Loyal Sig Blue
Scott Bates, 1980
Herbert W. Woyach, Jr., 1981

Life Loyal Sig
Richard B. Bremer, 1982
Peter Medins, 1978
Philip J. Montieget, 1988
Daniel R. Rezabek, 1982

ETA OMEGA | BAYLOR

Life Loyal Sig Blue
Robert W. Downs, IV, 1991
John E. Landers, CSP, 1983

Life Loyal Sig
Philip B. Farish, 1980

ETA OMICRON | INDIANA (PENNSYLVANIA)

White Cross Trust
Harry C. Elinsky, Jr., 1978

Life Loyal Sig Blue
Michael J. Basca, 1973
James R. Bell, 1982
Daniel E. Kusnierz, 1981
Richard E. Swivel, Jr., 1970

Life Loyal Sig
Carl E. Bullers, Sr., 1975

ETA PHI | TROY

White Cross Trust Blue
Neal P. Nash, 1990

Life Loyal Sig Gold
Jason T. Scoggins, 1994

Life Loyal Sig Blue
Robin F. Boutwell, 1982
Thomas J. DeBrosse, Jr., 1991
James H. McAdam, Jr., 1980
Daniel E. Richards, 2003

Life Loyal Sig
James T. Falkner, 1980
William G. Mozingo, 1981
Donald E. Watson, Jr., 1980

ETA PI | CENTRAL FLORIDA

White Cross Trust Gold
Daniel A. Smith, IV, 1996

White Cross Trust Blue
Scott M. Rose, 1996
Thomas D. Smith, Jr., 1974

White Cross Trust
Joe G. Hartman, 1972
David B. Lawton, 1989
Karl S. Palvisak, 1983

Life Loyal Sig Gold
Jeffrey M. Borysiewicz, 1990

Life Loyal Sig Blue
Trevor P. Honohan, 1993
Stanley C. Horton, 1973
Robert K. LeBeau, 1993
Nathan L. Omoldt, 1990
Paul W. Thompson, 1987

ETA RHO | NORTH ALABAMA

White Cross Trust
Talmadge Lee Carter, 1981
William T. Eveland, 1999

Life Loyal Sig Blue
Clyde J. McCaleb, 1979
Stephen R. McClanahan, 1981
Christopher J. Miller, CPA, 1990
Kenneth W. Rees, 1983
Taylor Richardson, 2020
Roger D. Wilson, 1978

Life Loyal Sig
Harold H. Breffle, 1977
Edward A. Corrigan, 1976

ETA SIGMA | CALIFORNIA-IRVINE

White Cross Trust Governor
Laurence A. Peters, Jr., 1975

White Cross Trust
Paul A. Levin, 1980

Life Loyal Sig Gold
Richard A. Guluzza, 1980

Life Loyal Sig Blue
Dr. Daniel R. Hovenstine, MD, 1980
Bruce S. Kahn, M.D., 1984
Jonathan Q. Le, 2007
Donald L. Scott, 1984

Life Loyal Sig
Eric J. Bolt, 2005
Daniel Louis Maiuri, 2006

ETA TAU | STEPHEN F. AUSTIN

Life Loyal Sig Gold
Judd S. Fruia, 1989
Ron S. Hunt, 1991

Life Loyal Sig Blue
J. Keith Belk, 1982
Donald P. Copeland, Jr., 1989
Frank W. Cordero, 1984
Keith D. Hatley, 1993
Karl D. Hubenthal, 2004

Max H. Luna, 2023
Isaiah Montez, 2018
Paul A. Ortiz, MS, 1987
Cole Teichelman, 2022

Life Loyal Sig
Spencer B. Coffey, 2020
James Randy Dodd, 1976
Christopher H. Goeters, 1989
Glenn E. Howard, 1975
Conley Grant Richardson, 2021

ETA THETA | GEORGIA SOUTHWESTERN

Life Loyal Sig Gold
William D. Johnston, 1980

Life Loyal Sig Blue
Lott H. Dil, 1974
L. Christopher Hicks, 1996
Robert D. Knowles, 1974
James D. Lunsford, Jr., 1971
Kenneth G. Magee, 1980
William Blake Reid, 2006
Harvey W. Smith, III, 1982
Carson S. Walker, 1974

Life Loyal Sig
George E. Daniel, III, 1980
Donovan R. Harvard, 1971

ETA UPSILON | TEXAS A&M-COLLEGE STATION

White Cross Trust Gold
John W. Cox, 1981
Matthew Edward Michel, 1983
Alan & Jacqueline Mitchell Foundation, 1985

White Cross Trust Blue
Howard W. Acton, CPA, 1977

White Cross Trust
Lee A. Beauchamp, 1975
Jack H. Hodges,

Life Loyal Sig Gold
H. Scott Gilbert, 1996
William W. Powell, III, 1978

Life Loyal Sig Blue
Andrew M. Beakey, III, 1984
John M. Gromala, 1987
Cristian Mattoon, 1989
Donald E. Meyer, 1978
Bruce H. Scott, 1980
Charles W. Shaver, III, 1980
John C. Shineman, 1986
Kenneth E. Randolph, 1978

ETA XI | AUSTIN PEAY

White Cross Trust
Dr. James Michael Hundley, 1970
Kenneth Killebrew, 1972
Bryan M. Young, 1993

Life Loyal Sig Gold
Dr. W. Roy Thompson, DDS, 1975

Life Loyal Sig Blue
Stephen A. Cole, USA, 1994
Gregory J. Ford, 1988
Larry F. Harris, 1974
Glen R. Hees, 1999
Robert W. Silvers, 1992
David R. Sowell, 1984
Jesse Alan Trout, 2006

Life Loyal Sig
Ernesto L. Cruz, Jr., 1997
Robert H. Defoe, 1971
Adren Lee Duncan, 1977
William H. Farmer, Esq, 1971
Constantine S. Minetos, 1989

ETA ZETA | GEORGIA SOUTHERN

White Cross Trust Gold
James H. Van Epps, 1977

White Cross Trust
H. Wayne DeLoach, 1975
H. Frank Hook, III, 1971
Charles H. Pitts, III, 1983

Life Loyal Sig Gold
Scott L. Helfrich, 1990
Roger W. Miller, 1984
Edward E. Mock, Jr., 1980

J. William Strickland, 1980
Life Loyal Sig Blue
Darron M. Burnette, 1988
Harold L. Carter, Jr., 1999
Lee C. Gowen, 1995
D. Victor Lee, 1975
C. William McGahee, 1972
Robert S. Petry, 1981
Life Loyal Sig
Thomas G. Barrett, 1981
Rodney H. Martin, 1980
Billy J. Tillman, 1976

GAMMA | OHIO WESLEYAN

Life Loyal Sig Blue
Col. Charles F. Smith, 1962
Dr. James D. Wismar, MD, 1955
Robert O. Zimmerman, PhD, 1961
Life Loyal Sig
Jackson D. Brown, 1960
John F. Down, 1968
George G. Hoffman, 1946
Dr. William K. Stephan, MD, 1946

GAMMA CHI | MARYLAND

White Cross Trust Governor
Pedro E. Wasmer, 1962
White Cross Trust Guardian
Robert D. Basham, 1970
White Cross Trust Gold
Thomas B. Parsons, 1992
White Cross Trust Blue
Robert W. Lehmkuhl, 1974
White Cross Trust
Waldo H. Burnside, 1949
Wallace E. Downey, Jr., 1958
Steven W. McGrath, 1970

Life Loyal Sig Gold

Brian J. Murray, 1975
Life Loyal Sig Blue
Richard F. Bilz, 1987
Thomas R. Burton, 1984
Gary A. Courtois, JD, 1971
Frank P. Donnelly, 1985
Gregory S. Droegge, 1974
Douglas E. Dybowski, 1968
Thomas P. Ferry, 1969
James E. Firmin, CPA, 1967
Richard F. Gote, 1961
Charles Stanley Graves, 1966
Harry R. Huhndorf, 1961
Daniel C. Ingersoll, Jr., 1987
E. Wayne Lednum, 1955
Charles K. Markline, 1965
Dr. John R. Rowell, MD, 1963
Norman Phil Stinchcomb, 1969
Douglas O. Waikart, 1975
Frank W. Waikart, III, 1968
Scott R. Werber, 1986
Harry J. Woods, Jr., 1962
R. Kent Zimmerman, 1963

Life Loyal Sig

Gary E. Adams, 1966
Bradley A. Bergmann, 1975
Robert E. Black, Jr., 1960
Robert E. Gralley, 1949
Erni L. Heether, 1967
H. W. Hickey, 1970
George A. Lapes, 1962
Robert J. Nicholas, 1968
William F. Nicholas, 1972

GAMMA DELTA | OKLAHOMA STATE

White Cross Trust Governor
Chuck L. Watson, 1972
White Cross Trust Guardian
Roger F. Blessing, Jr., 1951
Stephen V. Stephens, 1954
White Cross Trust Blue
Robert Craig Joyner, 1973
William Michael McNeill, 1971
White Cross Trust
R. Michael Carter, 1970
Stephen L. Cropper, 1972
Kenneth & Judi Klein, 1965

Ronald S. Looney, 1958
Russell G. Sorenson, 1972

Life Loyal Sig Gold

Larry M. Brown, 1953
Tony Subketaew, 2008
Life Loyal Sig Blue
Lawrence L. Bellatti, 1966
Kevin D. Branson, 1986
Patrick W. Carroll, CPA, 1972
Larry K. Casey, 1960
Chester T. Curtin, 1966
John Brooks Gage, 2005
Dr. Gil J. Greenwood, 1971
Lee J. Henderson, 1982
Roy C. Hinds, 1977
Marion Lee Hotcombe, 1957
Curtis L. Horral, 1952
Guy R. Kirby, 1964
Michael Jarrett Matheny, 1964
Dr. Terrel R. Myers, DDS, FAGD, 1965
Donald G. Norris, 1960
James H. Norton, PhD, 1967
Dan A. Ragan, 1962
Johnnie P. Rogers, III, 1974
Robert J. Ross, 1967
Robert Sisler, 1960
Edgar K. Van Eman, Jr., 1947
Don Edward Williams, 1964

Life Loyal Sig
Joe B. Allen, 1950
John Henry Allen, Jr., 1969
Stephen Lester Horn, 1965
Ryan Hunter Jeffries, 2023
Jon Terrell Miller, 1966
Cody R. Saint, 2013
Dr. Richard V. Shawley, DVM, 1967

GAMMA EPSILON | WHITMAN

Life Loyal Sig Blue
Christopher H. Bethards, 1954
Louis A. Mackie, 1943
Kyle J. Moyes, 2014
Wayne W. Silzel, 1958
Tyler V. Storey, 1991

Life Loyal Sig

Dr. Terrence E. Carter, MD, 1962
Zane L. Fulbright, 1991

GAMMA ETA | IDAHO

White Cross Trust Blue
C. Loren Butler, 1963
William J. Morrow, Jr., 1967
White Cross Trust
Douglas L. Gibson, 1991
Martin L. Trail, 1984

Life Loyal Sig Gold

Ray Stark, 1975
Life Loyal Sig Blue
Le Roy Gornick, 1967
Michael Kirk, 1986
Eugene H. Luntey, 1943
Dr. Allan H. McCown, MD, 1960
Thomas L. McFarland, PhD, 1961
Darrell K. Merrill, 1961
Michael D. Trail, 1986

Life Loyal Sig

John T. Herndon, 1966
Dr. Barry C. Holms, 1969
Laurence Moore, 1980
Ronald J. Moss, 2008
Gary F. Woolverton, Esq., 1964

GAMMA IOTA | LOUISIANA STATE

White Cross Trust Guardian
James P. Roy, 1973
White Cross Trust Gold
William P. Hayne, III, 1970
White Cross Trust Blue
A. Preston Hood, 1965
Ronald C. Knecht, Jr., 1975
White Cross Trust
Neil H. Klock, Jr., 1959
James C. Titus, 1964
Dr. Raymond W. Turner, MD, 1959

Life Loyal Sig Gold

Ernest Angelo, Jr., 1956
Theodore F. Bryson, II, 1973
John C. Pisa, 1966

Life Loyal Sig Blue

Gary E. Crawford, 1962
Anonymous, 1972
George E. French, III, 1969
Alton B. Honeycutt, 1968
H. Hunter Huckabay, Jr., 1956
Richard N. Knight, 1964
Lowen B. Loftin, Jr., 1988
Roy O. Martin, III, 1982
Gordon R. Mayeux, 1982
John C. McCarthy, 1974
Terry H. Miller, 1964
Wilson McConnell Thomas, 2022
Peter G. Williston, 1978

Life Loyal Sig

Graham Crawford, Jr., 1951
William J. Furr, 1959
Samuel H. Harris, Jr., 1955
Dr. Thomas G. Owen, DMA, 1950
Michael T. Pulaski, 1967
Alex W. Rankin, 1964

GAMMA KAPPA | UTAH STATE

White Cross Trust Blue

James K. Sorenson, 1970

Life Loyal Sig Gold

Don W. Crockett, 1960

Life Loyal Sig Blue

Kent E. Bracken, 1976
Col. Ruel M. Dunn, USAF (Ret.), 1970
Paul J. Lindsey, 1982
Carl E. Malouf, 1961
Anthony V. Sozio, 1994
Bruce W. St. Pierre, Jr., 1985
Paul E. Stover, Jr., 1969
Todd J. Taggart, 1971
Matthew G. Thomas, 2014
D. Scot Tilley, 1972
Joseph S. Tovar, Jr., 1975

Life Loyal Sig

James R. Bancroft, 1971
Rodney W. Jensen, 1953
Michael V. Ricci, 2004
George F. Torgeson, 1932
William H. Weyland, 2015

GAMMA MU | WESLEYAN

Life Loyal Sig
Henry I. Altman, 1946
John C. Perkins, PhD, 1948

GAMMA NU | SOUTH CAROLINA

Life Loyal Sig Blue
Stephen A. Guida, 1972
Charles A. Kinney, Jr., 2004
Ethbert L. Pooser, Jr., 1960
James L. Zeigler, 1970

Life Loyal Sig

Paul D. Gill, III, 1974

GAMMA OMEGA | CONNECTICUT

White Cross Trust Blue
Christopher M. Hunt, 1999

White Cross Trust

Keith F. Moody, 1989
James P. Orazio, 1978
Mark Paniccia, 1983
Life Loyal Sig Gold
Nicholas C. Wong, 2009

Life Loyal Sig Blue

Charles Clarence Dias, 1962
Scott Allen Goldberg, 1994
Dean L. Goss, 1947
Aidan Nils Magnuson, 2023
Robert E. O'Connor, Jr., 1972

Life Loyal Sig

Allan R. Beaudoin, PhD, 1949
Michael P. Borsari, 1994
Michael W. Gozzo, 1962
Frederic W. Wilson, III, 1974

GAMMAOMICRON | COLGATE

Life Loyal Sig Blue
Richard A. Harder, 1976
Andrew Stephen Kone, 1980
Stephen H. Painter, III, 1977

Life Loyal Sig

Robert A. Ackerman, 1984
Jeffrey F. Allen, 1972
John M. Barden, 1975

GAMMA PHI | MIAMI (FLORIDA)

White Cross Trust Guardian

Donald H. Astley, 1976

White Cross Trust

Michael J. Gelfano, 1991

Life Loyal Sig Gold

Jules E. Dubois, USAF, RET, 1962
Gary J. Graham, 1976
John E. Hartman, 1963

Life Loyal Sig Blue

Robert E. Cleary, 1970
Charles C. Comstock, CFP, 1965
Jeffrey R. Eidenberg, 1966
Donald L. Irey, 1952
John W. Laney, 1963
William L. Marsh, 1966
William J. Matevich, 1979
Douglas W. Maxwell, 1955
Norman Daniel Nelson, 1996
Maurice H. Sullivan, III, 1993
Philip K. Sweet, 1976
Frederic S. Wilson, USN, RET, 1958

Life Loyal Sig

Buzzy, 1964
Richard A. Burns, MBA, 1969
Richard J. Cashman, 1958
Jason B. Chorches, 1994
Raymond D. Dahl, 1961
Joseph Leon Hamilton, 1959
Larry Klar, 1968
Jay Nicholas Leyden, 2005
D. McDonald, 1951
Dr. Thomas L. Moffett, DDS, 1968
Wayne H. Pass, 1988
Frank B. Pitt, 1964
Bernard J. Tapocik, 1971

Life Loyal Sig

Dr. Thomas L. Moffett, DDS, 1968
Wayne H. Pass, 1988
Frank B. Pitt, 1964
Bernard J. Tapocik, 1971

GAMMA PI | ROCHESTER

White Cross Trust
Edward F.D. Spencer, Ph.D., 1967
Life Loyal Sig Blue
John T. Alexanderson, 1967
W. Andrew Dalton, 1992
Jason A. Greenman, MD, 2008
Ronald E. Haley, 1964
Frederick J. Klausner, 1975
Stephen R. Kotz, 1981
George G. Landberg, PE, 1961
R. Brooks LaPlante, 1975
John F. Marcellus, 1988
Matthew M. Piester, 1999
Rev. William C. Tapley, 1952
Claude P. Valliere, 1980
Charles T. Willis, 1951
Donald L. Winkley, 1959

Life Loyal Sig
Mark M. Carroll, JD, 1968
Michael N. Copanas, 1970
Dr. W. Richard Schmits, Jr., MD, 1966
Robert E. Stone, 1969
Karl R. Thielking, 1977
Todd A. Whitestone, 1976

GAMMA PSI | MICHIGAN STATE

White Cross Trust Gold

Kenneth L. Way, 1961

White Cross Trust Blue

Robert G. Fry, Jr., 1963

White Cross Trust

Lawrence J. Pilon, 1970
Gregory V. Spaniola, 1992

Life Loyal Sig Gold

Thomas P. Jones, USA, RET, 1958

Life Loyal Sig Blue

John E. Bodell, DO, 1965
Dr. Lynn E. Gilt, 1962

Charles D. McKinney, 1976
Clark M. Moore, Jr., 1954
John D. Sabey, 1954
Timothy F. Shank, 1962
Paul W. Smith, 1957
Richard B. Warner, 1965

Life Loyal Sig

Jeffrey A. Berner, 1975
G. Thomas Muncie, 1971
Paul F. Neils, 1982
Dennis M. Rog, 1966

GAMMA SIGMA | AUBURN

White Cross Trust Gold

Arthur H. Metcalf, Jr., 1969

White Cross Trust

Robert A. Benz, 1960
John F. Gittings, IV, 1970
Christian F. Hamff, 1969
Fred J. McCallum, Jr., 1979

Life Loyal Sig Gold

Jerry A. Oakes, 1957
Tom B. Ritchie, 1961
Christopher R. Sanders, 1984

Life Loyal Sig Blue

John H. Classe, Jr., 1983
John R. Coleman, Jr., 1986
Michael L. Duggan, 1966
Frank R. Fryer, 1966
L. Michael Kelly, 1979
Mohamad Motahari, 1980
Morgan W. Silvers, 1996
Kaleb Elijah Tindall, 2023
Life Loyal Sig
Marcus David Byers, Jr., 1959
William D. Harris, 1982
Carl E. Hartley, 1970
Dean A. Jackins, 1990
James W. Rainer, III, 1965

GAMMA TAU | NORTH DAKOTA STATE

White Cross Trust

John G. Peters, 1999

Life Loyal Sig Gold

Harlynn N. Bjerke, 1963
James W. Powers, 1959

Life Loyal Sig Blue

Daniel T. Klug, 1983
Curtis A. Larson, 1971

Life Loyal Sig

Rudi C. Bloomquist, 1979
Eugene R. Carlson, 1955
William W. Corwin, Jr., 1967
Brett E. Meyers, 2001
Darrell D. Reed, 1963

GAMMA THETA | FLORIDA

White Cross Trust Governor

Thurman R. Taylor, Jr., 1950

White Cross Trust Gold

John E. Kampfe, 1980

White Cross Trust Blue

William H. McCall, Sr., 1972

White Cross Trust

Henry W. Haesecker, 1963
Joshua S. Hunter, 1999
Robert E. V. Kelley, Jr., 1981
W. Russ Mathis, 1965
Harry J. Vordermeier, Jr., CRB, 1952
Jeffrey G. Winn, 1993
Clifford W. Wright, 1955

Life Loyal Sig Gold

Anthony E. De Los Santos, 1966
Thomas A. DeMarco, III, 1970
John R. Forbes, Esq., 1963
Ralph M. Gwyn, 1981
Hon. James D. Whittemore, 1974

Life Loyal Sig Blue

George Chapman, 1964
W. Elton Clemmons, 1951
Derrick E. Cox, 1986
John Scott Cruickshank, 1980
W. Ford Duane, 1964
David L. Echols, 1966
Kenneth David Elliott, 1963

Life Loyal Sig

Paul H. Ewaldsen, Jr., 1966
Hon. Jose Alejandro Gonzalez, Jr., 1952
George E. Greene, III, 1958
Donnie R. Hicks, 1967
Philip J. Hoffmann, Jr., 1965
J. Ralph Leatherman, Jr., 1955
Robert R. Lindgren, 1976
Joseph P. McGuigan, 1972
Dr. W. Theodore Mealar, Jr., 1962
Richard F. Nash, 1965
Billy M. Peed, CPA, 1950
Rev. Richard A. Petry, 1953
William F. Shewey, 1967
Bruce C. Starling, 1963
Robert H. Stine, 1955
George L. Stuart, Jr., 1968
Dr. Denlow A. Trumbull, MD, 1977
Thomas W. Watson, 1956
Council Wooten, Jr., 1964
Michael R. Zern, 1970

Life Loyal Sig

Scott M. Benke, 1995
Taylor M. Boyd, Jr., 1965
John C. Briggs, 1966
Robert H. Buck, 1975
Hayes Timothy Dunne, 2005
J. Philip Eason, 1976
Steven J. Gilbert, 1979
Bryson L. Johnson, 2007
Michael D. Meffert, 1961
Dallas S. Neeley, 1988
Dr. Roger D. Peterson, MD, 1960
Philip C. Ponder, 1955
Dr. James S. Richeson, DDS, 1965
Leonard M. Vincenti, 1964
Michael T. Hoyt, 1989

Life Loyal Sig

James W. Adams, 2023
Patrick R. Biglane, 1976
Newton D. Brookshire, III, 1972
William C. Brookshire, Jr., 1967
George W. Butler, Jr., 1993
Eugene D. Carothers, 1969
Taylor Louis Casey, 2007
William C. Cummins, 1996
Lucian A. Harvey, Jr., 1963
Joseph H. Kennedy, Jr., 1955
John Russell O'Neal, 2004
Pete Poland, III, 1972
John K. Richardson, 1979
Mahlon D. Sanford, CPA, 1977
Gene D. Saucier, PhD, 1953
David E. Sisk, 1997
Robert E. Torbert, 1955

Life Loyal Sig

D. G. Brand, 1969
James W. Carpenter, 1967
Tom Crain, Jr., 1971
Buford Gerald Knight, 1958
R. Bardin Redditt, 1957
Edward T. Short, 1968
Mathias J. Stone, III, 1963
Sid E. Watters, III, 1972

Life Loyal Sig

Jeffery D. Greene, 1975
Neil D. Mackay, 1950

White Cross Trust Blue

Robert L. McFarlane, 1950

Paul H. Ewaldsen, Jr., 1966
Hon. Jose Alejandro Gonzalez, Jr., 1952
George E. Greene, III, 1958
Donnie R. Hicks, 1967
Philip J. Hoffmann, Jr., 1965
J. Ralph Leatherman, Jr., 1955
Robert R. Lindgren, 1976
Joseph P. McGuigan, 1972
Dr. W. Theodore Mealar, Jr., 1962
Richard F. Nash, 1965
Billy M. Peed, CPA, 1950
Rev. Richard A. Petry, 1953
William F. Shewey, 1967
Bruce C. Starling, 1963
Robert H. Stine, 1955
George L. Stuart, Jr., 1968
Dr. Denlow A. Trumbull, MD, 1977
Thomas W. Watson, 1956
Council Wooten, Jr., 1964
Michael R. Zern, 1970

Life Loyal Sig

Scott M. Benke, 1995
Taylor M. Boyd, Jr., 1965
John C. Briggs, 1966
Robert H. Buck, 1975
Hayes Timothy Dunne, 2005
J. Philip Eason, 1976
Steven J. Gilbert, 1979
Bryson L. Johnson, 2007
Michael D. Meffert, 1961
Dallas S. Neeley, 1988
Dr. Roger D. Peterson, MD, 1960
Philip C. Ponder, 1955
Dr. James S. Richeson, DDS, 1965
Leonard M. Vincenti, 1964
Michael T. Hoyt, 1989

Life Loyal Sig

James W. Adams, 2023
Patrick R. Biglane, 1976
Newton D. Brookshire, III, 1972
William C. Brookshire, Jr., 1967
George W. Butler, Jr., 1993
Eugene D. Carothers, 1969
Taylor Louis Casey, 2007
William C. Cummins, 1996
Lucian A. Harvey, Jr., 1963
Joseph H. Kennedy, Jr., 1955
John Russell O'Neal, 2004
Pete Poland, III, 1972
John K. Richardson, 1979
Mahlon D. Sanford, CPA, 1977
Gene D. Saucier, PhD, 1953
David E. Sisk, 1997
Robert E. Torbert, 1955

Life Loyal Sig

D. G. Brand, 1969
James W. Carpenter, 1967
Tom Crain, Jr., 1971
Buford Gerald Knight, 1958
R. Bardin Redditt, 1957
Edward T. Short, 1968
Mathias J. Stone, III, 1963
Sid E. Watters, III, 1972

White Cross Trust Blue

Robert L. McFarlane, 1950

White Cross Trust Gold

John E. Kampfe, 1980

White Cross Trust

Henry W. Haesecker, 1963
Joshua S. Hunter, 1999
Robert E. V. Kelley, Jr., 1981
W. Russ Mathis, 1965
Harry J. Vordermeier, Jr., CRB, 1952
Jeffrey G. Winn, 1993
Clifford W. Wright, 1955

Life Loyal Sig Gold

Anthony E. De Los Santos, 1966
Thomas A. DeMarco, III, 1970
John R. Forbes, Esq., 1963
Ralph M. Gwyn, 1981
Hon. James D. Whittemore, 1974

Life Loyal Sig Blue

George Chapman, 1964
W. Elton Clemmons, 1951
Derrick E. Cox, 1986
John Scott Cruickshank, 1980
W. Ford Duane, 1964
David L. Echols, 1966
Kenneth David Elliott, 1963

Life Loyal Sig

James W. Adams, 2023
Patrick R. Biglane, 1976
Newton D. Brookshire, III, 1972
William C. Brookshire, Jr., 1967
George W. Butler, Jr., 1993
Eugene D. Carothers, 1969
Taylor Louis Casey, 2007
William C. Cummins, 1996
Lucian A. Harvey, Jr., 1963
Joseph H. Kennedy, Jr., 1955
John Russell O'Neal, 2004
P

Double 4 Foundation, 1973
White Cross Trust
 William Steven Arrington, 1973
 John B. Etchepare, Jr., 1996
 Bryce True, 2012

Life Loyal Sig Gold
 Michael P. Lovelett, 1977
 Vincent J. Siren, 1956
Life Loyal Sig Blue
 Roy L. Cline, 1960
 Col. Robert S. Fiero, USA, RET, 1960
 Sherrod W. France, 1971
 John F. Mueller, 1963
 Raylin J. Olson, 1962
Life Loyal Sig
 Darin C. Driggers, 1991
 Charles D. Robinson, 1978
 Lynn E. Samford, 1950

GAMMA ZETA | UNION
Life Loyal Sig Gold
 Douglas H. Elder, 1985
Life Loyal Sig Blue
 John W. Charlton, 1962
 Theodore J. Harrington, 1960
 Thomas N. Heyer, 1978
 Richard A. Rosener, 1969
 Albert G. Sprague, 1979
Life Loyal Sig
 John A. Funicello, 1961
 Gerald A. Griffin, 1965
 Robert S. Mandry, 1973
 Gary M. Wenner, 1984

IOTA ALPHA | CAL. STATE-SAN BERNARDINO
Life Loyal Sig Gold
 Dex A. Briggs, 1992
Life Loyal Sig Blue
 James H. Connell, 1996
 Ryan M. Shuell, 1997
Life Loyal Sig
 Gary G. Gonzales, 1988
 Asher J. Kalef, 2011

IOTA BETA | JAMES MADISON
Life Loyal Sig Blue
 Craig A. Steger, 1995

IOTA CHI | CALIFORNIA-SAN DIEGO
White Cross Trust Blue
 Dr. Michael A. Codina, MD, 1993
Life Loyal Sig Gold
 Gregory R. Zolotar, 1994
Life Loyal Sig Blue
 Brian S. Holland, 1993
 Dr. Ryan W. Stewart, 1994
Life Loyal Sig
 Troy E. Kazanian, 2006
 Anthony Sommer, 2018

IOTA DELTA | SUNY-ALBANY
Life Loyal Sig Gold
 Christopher N. C. Beach, 1992
Life Loyal Sig Blue
 Kevin J. Diercksen, 1996

IOTA EPSILON | CHARLESTON
Life Loyal Sig Blue
 Matthew W. Davis, 1999
 Robert Douglass Kimbrough, 2005
Life Loyal Sig
 William Glenn Yarborough, Jr., 1961

IOTA ETA | WESTERN CONNECTICUT
White Cross Trust
 Damon Alan Kimble, 1998
Life Loyal Sig Blue
 Jesse A. Bass, 2020
Life Loyal Sig
 Adam Reiner, 1994
 Mark S. Riccio, 1991

IOTA GAMMA | JACKSONVILLE
Life Loyal Sig Blue
 Ryan Smith, 2019
Life Loyal Sig
 Michael P. Voitik, 2014

IOTA IOTA | ALABAMA
White Cross Trust Guardian
 Robert L. Loftin, III, 1979
White Cross Trust Gold
 William F. Stiers, Sr., 1985
White Cross Trust Blue
 Marl M. Cummings, III, 1975
 Douglas M. Giffin, 1986
 Jack M. Sammons, Sr., 1977
 James W. Yeldell, Jr., 1959
 James Willis Yeldell, III, 1986
White Cross Trust
 Hon. Quentin Q. Brown, Jr., 1969
 Dr. Hurley W. Knott, MD, 1962
 Donnell L. Pettus, Jr., 1978
 Thomas M. Underwood, 1973

Life Loyal Sig Gold
 R. Thomas Beason, 1968
 Cecil M. Holley, 1983
Life Loyal Sig Blue
 James G. Carroll, 1989
 David A. Dahmen, 1972
 S. Gregory Herrman, 1997
 Reginald D. Hyde, 1980
 Charles J. Kittrell, 1962
 Robert A. Lacey, 1968
 Dr. Lee H. Loftin, MD, 1980
 David E. Miller, 1964
 Ellis Gerald Mitchell, 1959
 Hugh S. Morrow, Jr., 1983
 Stanley Dagnal Rowe, Esq., 1969
 Dr. Bryant N. Sheehy, MD, 1955
 Jerry M. Taylor, 1966
 Gordon M. Thayer, 1969
 Charles D. Yeldell, 1963

Life Loyal Sig
 Richard M. Cunningham, 1974
 Dr. C. Bernard Gantt, MD, 1962
 Col. Fletcher B. Thornton, USA, 1971

IOTA KAPPA | FAIRLEIGH DICKINSON
White Cross Trust
 Cheng-Chih Chen, 2004
Life Loyal Sig
 Frank T. Illidge, 1988

IOTA LAMBDA | LOUISVILLE
Life Loyal Sig Blue
 Nicholas A. Cipparone, 1981
 Landen Alan Meeks, 2005
 Richard B. Wrightington, 1991
Life Loyal Sig
 Alex Hood, 2020
 Samuel R. Nicholson, 2013

IOTA MU | WILFRID LAURIER
Life Loyal Sig Blue
 David P. Bigioni, 1995
Life Loyal Sig
 Sameer Mawani, 2005
 Cruise Foh Soon Yong, 2003

IOTA NU | FURMAN
White Cross Trust
 Norman K. Richardson, Jr., 1992
Life Loyal Sig Blue
 Matthew T. Bostick, 1989
 David A. Laxer, 1987
 Brendan J. Sheairs, 2012
Life Loyal Sig
 James E. Dorsey, Jr., 1995
 Leo Francesco Fackler, 2003
 Mark A. Messer, 1990

IOTA OMEGA | LOYOLA MARYMOUNT
Life Loyal Sig Blue
 Jon M. Ekoniak, 1989
 Matthew D. Thompson, 2016

IOTA OMICRON | WESTERN ILLINOIS
White Cross Trust Gold
 James T. Purcell, 1989
White Cross Trust Blue
 Andrew J. S. Crossan, 1995
Life Loyal Sig
 William L. Steele, 2011

IOTA PHI | NORTH TEXAS
White Cross Trust
 James G. Ward, 2001
Life Loyal Sig Blue
 Jeffrey A. Cox, 1992
Life Loyal Sig
 Brian E. Cooke, 1995

IOTA PI | MARQUETTE
Life Loyal Sig Gold
 Charles J. Schwarting, 1992
Life Loyal Sig Blue
 Howard V. Phelan, 1991
 Jordan A. Torres, 2014

IOTA PSI | RUTGERS
White Cross Trust
 Ryan Temby, 1990
Life Loyal Sig Blue
 Paul S. Brown, 1997
 Peter J. Crefeld, III, 1991
Life Loyal Sig
 Sharad Gupta, 1991

IOTA RHO | BISHOP'S
Life Loyal Sig Blue
 Donald M. Colman, 1994
 Steve Thomas Jacobs, 1993

IOTA SIGMA | VALPARAISO
White Cross Trust
 Andrew N. Nunemaker, 1991
Life Loyal Sig Blue
 Benjamin E. Barnard, 2010
 Michael S. Joesten, 1991
 Daniel J. Trapp, 2001
 Calvin J. Warren, USN, 2008
 Christopher N. Wilbus, 1996
Life Loyal Sig
 Mark A. Kneupel, 1992

IOTA TAU | ST. THOMAS
White Cross Trust Blue
 Timothy Sullivan, 2010
White Cross Trust
 Charles W. Koch, 2003
Life Loyal Sig Gold
 Derrek I. VanLith, 2015
Life Loyal Sig
 Eric J. Weber, 2013
Life Loyal Sig Blue
 James H. Ericson, III, 2014
 David Truckenbrod, 2017

IOTA THETA | DAYTON
White Cross Trust
 Patrick T. McCulloch, 1997
Life Loyal Sig
 Scott M. Helms, 1989
 Mike P. Kerrigan, 1991

IOTA UPSILON | BOSTON
Life Loyal Sig
 Alex F. Tanguay, 2002
 Tristan HarleyLawrence Tew, 2022

IOTA XI | GEORGE MASON
White Cross Trust Gold
 Rocco A. Benedetto, Jr., 1986
White Cross Trust
 John K. Reynolds, 2014
Life Loyal Sig Gold
 Keven L. Kvasnicka, 1991
Life Loyal Sig Blue
 Michael J. Wynn, USMC, 1997

Life Loyal Sig
 John T. Hall, 1992
 Alex Jun Purdy, 2022

IOTA ZETA | CLARKSON
White Cross Trust Blue
 Kevin T. Cunningham, 1990
Life Loyal Sig Blue
 Zahir R. Balaporia, 1992
 Michael C. McDonough, 1993
 Robert S. Michaud, PE, 1990
Life Loyal Sig
 Kevin Arlington Lobdell, 2006
 James B. Matteson, 2001

KAPPA | BUCKNELL
White Cross Trust Blue
 Norman E. Garrity, 1963
Life Loyal Sig Gold
 Dr. Robert L. Risacher, Ph. D., 1963
Life Loyal Sig Blue
 Eugene P. Bolter, 1954
 Richard F. Bongiovanni, 1982
 N. Brian Caverly, 1965
 Francis M. Corrigan, 1957
 Andrew G. Dzurinko, 1965
 William C. Emmitt, Jr., 1969
 Thomas J. Ganter, 1981
 Austin N. Heberger, 1956
 Andrew P. Henry, 1989
 Kenneth M. Lockard, Jr., 2003
 Eugene C. Luccarelli, CPA, 1971
 Marion J. Minker, Jr., 1955
 Glenn V. O'Brien, 1982
 Michael C. Pascucci, 1958
 Robert G. Steinmetz, 1962
 Michael R. Suchada, 1969

Life Loyal Sig
 Gregg W. Buckwell, 1976
 Dahal C. Bumgardner, 2013
 Judson D. Edel, Sr., 1960
 Russell L. Gagarin, 1981
 Robert B. Hille, 1980
 Christian R. Hyladahl, 1992
 Dr. G. Edward McComsey, DDS, 1962
 Carl G. Simon, Jr., 1992
 Robert B. Taylor, MD, 1958
 Harold E. Waldner, 1958

KAPPA BETA | NORTH FLORIDA
Life Loyal Sig Gold
 Dane E. McGraw, III, 2002
Life Loyal Sig Blue
 Vernon H. Ferris, Jr., 1991
 Travis John Lemley, 2004
 Mark Lawrence McCrary, 2012
 Roderick James Petersen, 2020
 Evan Michael Taylor, 2020
 Geoffrey M. Taylor, 2000
Life Loyal Sig
 William Randall Gallup, 1999
 James Robert Casey Jones, 2009

KAPPA CHI | VILLANOVA
White Cross Trust
 Brandon J. McBirney, 2010
Life Loyal Sig Blue
 Brian F. Nolan, 2007

KAPPA EPSILON | DELAWARE
Life Loyal Sig Blue
 Timothy W. Morgan, 1990

KAPPA ETA | HARVARD
White Cross Trust
 Edward Llewelyn Jones, MD, 2005
 Patrick W. Smith, 1992

KAPPA GAMMA | WESTERN CAROLINA
Life Loyal Sig Gold
 Alexander F. Crenshaw, 1995
Life Loyal Sig Blue
 Mark A. Ellison, 1992
 Benjamin J. Pendry, 2006
 Michael C. Queen, 2019

Derek D. Weber, 1996
KAPPA IOTA | SOUTHERN UTAH
White Cross Trust Blue
 Jarid D. Gray, 1995
White Cross Trust
 Derrick B. Baca, 1997
 Timothy Alan Clemens, 1995
Life Loyal Sig Blue
 Brandon R. Allen, 1997

KAPPA KAPPA | ILLINOIS
White Cross Trust Governor
 Wayne Maddux, 1946
White Cross Trust Gold
 Donald W. White, 1950
White Cross Trust Blue
 Michael T. Bellah, 2014
 S. Turner Dean, 1977
 Thomas E. Koenig, 1965

White Cross Trust
 Mark V. Anderson, 1977
 Garek G. Bohlin, 1969
 John & Claudia Holliman Affiliated Fund of the Oklahoma City Community Foundation, 1970
 The Greater Milwaukee Foundation
 Keith & Dee Miller Designated Fund, 1960
 Steve & Delores Sarovich Foundation, 1975
 Willard P. Thomson, 1955

Life Loyal Sig Gold
 David P. Blanke, 1981
 William J. McDonnell, 1982
 Edward F. Reilly, 1976
Life Loyal Sig Blue
 Mark P. Bischoff, 1969
 John T. Bradford, 1977
 Edward C. Cleveland, 1959
 Ted L. Disabato, 1974
 Dr. Robert C. Dugan, MD, 1974
 David P. Firmhaber, 1966
 Rev. James W. French, 1969
 John H. Harrison, 1963
 Patrick W. Healy, 1974
 William N. Herleman, 1948
 John Hinnen, 1979
 Leif W. Houkom, 1978
 Everett D. Kimmel, 1959
 Dennis A. Kleidon, 1966
 Daniel J. Lucado, 1972
 Franklin V. Newman, Ph.D., 1967
 Paul H. Prehn, 1959
 David A. Prichard, 1975
 Dr. John F. Rooney, 1961
 Douglas Michael Sasso, 1983
 Lloyd W. Thorson, 1952
 Louis E. Vogt, 1971
 Peter Whitmer, 1957
 Dr. Lorin D. Whittaker, Jr., MD, 1959
 Michael T. Zamis, 1990

Life Loyal Sig
 Arthur J. Baker, 2009
 Robert P. Berger, 1990
 W. Griffith Glatthaar, 1976
 David J. Gordon, 1986
 Gary A. Juhl, 1970
 David W. Kinsinger, DDS, 1974

KAPPA LAMBDA | COLLEGE OF IDAHO
White Cross Trust
 Matthew S. Sonnichsen, 2004
Life Loyal Sig Gold
 John T. Lawson, 2013
Life Loyal Sig
 Matthew G. Palmer, 2006

KAPPA OMICRON | PEPPERDINE
Life Loyal Sig
 Robert J. McCrear, CPA, 1995

KAPPA PHI | EMBRY-RIDDLE (PRESCOTT)
Life Loyal Sig
 Robert W. Codd, 2013

Life Loyal Sig Blue
 Nicholas R. Leslie, 2011

KAPPA PSI | TENNESSEE-MARTIN
Life Loyal Sig Blue
 William G. Birdsong, 2019
 Taylor M. Welch, 2016
Life Loyal Sig
 Breydon D. Horton, 2021

KAPPA RHO | AMERICAN
Life Loyal Sig Gold
 Jeffrey Rothenberg, 2004
Life Loyal Sig Blue
 Heath H. Hutchison, 2000
 Anthony E. Lyon-Loftus, 2005
Life Loyal Sig
 Jeffrey T. Abate, 2003

KAPPA TAU | MINNESOTA STATE-MANKATO
Life Loyal Sig Blue
 Matthew C. Gleason, 2006
 Austin T. Gries, 2017

KAPPA UPSILON | JOHNS HOPKINS
Life Loyal Sig
 Randy L. Bell, 2013
 John S. Ji, 2008

KAPPA XI | TARLETON STATE
White Cross Trust
 Isaac C. Chavez, 2000
Life Loyal Sig Gold
 Brock M. West, 2017
Life Loyal Sig Blue
 Matthew B. Flores, 2021
 Michael S. Halleck, 2016
 Adam C. Joiner, 2014
Life Loyal Sig
 Miguel A. Zermeño, 2015

KAPPA ZETA | RADFORD
White Cross Trust
 James Paul Masson, 1992
Life Loyal Sig Gold
 Byron E. Adams, Jr., 1997
Life Loyal Sig Blue
 Steven K. Chan, 1998

LAMBDA | INDIANA
White Cross Trust Governor
 Brandon R. Chaney, 1993
White Cross Trust Blue
 Jeffrey D. Ferguson, 1978
 Curtis A. Ferguson, 1980
 John D. Peterson, 1955
White Cross Trust
 John W. Colglazier, 1967
 Robert W. Elliott, 1974
 David M. Flaherty, 1981
 Albert G. Huntington, 1967
 Charles & Robyn Kane, 1965
 J. Timothy Morris, 1988
 Frank P. Popoff, 1957
 James A. Roe, 1972
 Ty R. Silberhorn, 1990
 Dr. Richard A. Steele, Jr., 1974
Life Loyal Sig Gold
 Marc E. Bray, 1994
 Michael J. Brunso, 1984
 David D. Gibson, 1964
Life Loyal Sig Blue
 Joe T. Atkins, 1949
 Steven E. Babcock, 1971
 Robert A. Barrett, 1963
 Scott C. Barrx, DDS, 1983
 R. Robert Brafford, 1961
 Nicholas J. Brown, 2002
 David W. Busch, Sr., 1976
 Thomas A. Dailey, 1955
 Donald A. (Lex) Dalton, III, 1971
 Andrew R. Drake, Esq., 1983
 William R. Drake, 1976

Steven A. Emmert, 1963
Eugene M. Fife, III, Esq., 1969
Kevin C. Floyd, 1992
Norman Duffy Franklin, 1957
Michael A. Gilmore, 1981
Barry L. Hindman, 1958
H. Lee Hodgen, Jr., 1951
G. Frank Holland, Jr., 1953
Stephen M. Huse, 1972
D. Paul Jefferson, 1980
Sean T. Jones, 1992
James D. Keller, 1964
Col. Matthew S. Kelley, 1988
James R. MacDonald, 1946
Frank R. McCracken, III, 1965
Michael A. Moriarty, USAF (Re, 1979)
Douglas C. Morrow, OD, 1974
Thomas M. Osborne, 1983
Richard P. Roethke, 1970
Scott D. Rouzer, 1986
Christopher S. Tucker, 1977
Michael W. M. Weishaar, 1996
R. Ross Williams, 1985
J. Scott Woolery, 1972

Life Loyol Sig
Jack R. Darr, 1955
Thomas E. Davis, 1984
John F. Frisinger, Jr., 1952
John C. Krivacs, 1951
Donald J. Kuhs, Jr., 1970
R. Merrill Reece, 1963
Daniel A. Black, 2001

LAMBDA ALPHA | KNOX
Life Loyol Sig Blue
Christopher W. Colburn, 2018

LAMBDA BETA | WEST FLORIDA
Life Loyol Sig Blue
Tyler A. Kercher, 2010

LAMBDA CHI | WISCONSIN-MILWAUKEE
Life Loyol Sig Blue
Joseph T. Sheehy, 2017

LAMBDA EPSILON | NEW HAVEN
Life Loyol Sig
Justin Michael Cella, 2021

LAMBDA GAMMA | SANTA CLARA
Life Loyol Sig Blue
Winston Yu, 2011
Life Loyol Sig
Gregory E. Kaplow, 2011

LAMBDA IOTA | FLORIDA INTERNATIONAL
Life Loyol Sig Gold
Eric M. Mund, 2014
Life Loyol Sig Blue
Gabriel J. Arce, 2018
Carlton W. Ng, 2010
Life Loyol Sig
Jason Gonzalez, 2015

LAMBDA KAPPA | R.I.T.
Life Loyol Sig Blue
Thomas Miskewitz, 2018

LAMBDA LAMBDA | KENTUCKY
White Cross Trust Guardian
Brett T. Setzer, 1985
White Cross Trust Gold
J. C. Phillips, III, 1965
White Cross Trust Blue
William K. Jacobs, CCIM, 1994
White Cross Trust
Paul W. Chellgren, 1964
Dr. Constantine W. Curtis, 1962
Thomas W. Shaver, 1962
Life Loyol Sig Gold
John R. Guthrie, 1963
Claude W. Trapp, 1943

Life Loyol Sig Blue
W. Kevin Ade, DVM, 1974
Dr. Donald K. Carson, 1963
Robert S. Dorsey, 1975
Douglas A. Edwards, 1978
John G. Gottlieb, PE, 1966
Thomas W. Harris, 1982
Dr. Walter D. Harris, MD, 1958
Joseph W. Hiteman, Jr., 1968
Edward A. Kurz, 1963
G. Kenneth Kapp, Jr., 1971
Michael & Laurie King, 1974
Keith R. Knapp, PhD, 1978
Peter E. Kurachek, DMD, 1965
Edward A. Kurz, 1963
Carl W. Lay, 1966
Wayne B. Miller, 1970
Grant T. Mills, 2009
Jock L. Murray, 1982
Richard D. Outwater, 1966
William W. Shely, 1974
John Douglas Temple, 1967
David L. Walker, III, 1957
Dr. William L. Wells, 1962

Life Loyol Sig
Thomas J. Booth, 1973
Michael L. Eckstein, 1976
Dakota T. Hunt, 2018
Denise E. Lowry, 1962
Dwight L. Price, Jr., 1979
Steven L. West, 1970

LAMBDA RHO | ST. FRANCIS
Life Loyol Sig Blue
Gregory A. Banki, 2013

LAMBDA THETA | OTTAWA
Life Loyol Sig Blue
Brendan McTague, 2022

LAMBDA ZETA | FLORIDA GULF COAST
Life Loyol Sig Blue
Spencer A. Chapell, 2011
Life Loyol Sig
Zachary J. Padfield, 2016

MU | DENISON
White Cross Trust
Alexander Thomson, III, 1959
Life Loyol Sig Gold
James C. Hartenstein, 1974
Walter S. McPhail, 1955
Life Loyol Sig Blue
J. Kevin Dolan, 1973
Richard B. Dusterberg, 1960
Bradford W. Kling, 1973
Jerry D. Stephens, ESQ., 1950
Frederick C. Tolsdorf, 1983
Richard Woods, 1958
Life Loyol Sig
George D. Curtin, III, 1970
Lee C. MacBride, 1963

MU DELTA | VIRGINIA COMMONWEALTH
Life Loyol Sig Blue
Thomas Wade Huish, 2021

MU EPSILON | MASSACHUSETTS-AMHERST
Life Loyol Sig Blue
Tirso A. Peña, 2018

MU MU | WEST VIRGINIA
White Cross Trust Blue
Ronald F. Kody, 1981
White Cross Trust
Richard Mark Whiting, 1976
Life Loyol Sig Gold
David M. Gladwell, 1962
Bradley W. Riley, 1993
Life Loyol Sig Blue
Charles A. Boyce, 1951
Kendall R. Coleman, Jr., 1994
Harry M. Grandon, II, 1972
James L. Leinbach, 1978

Richard R. Lowman, III, 1971
Joseph A. Marcinek, 1964
Rev. Charles Thomas McHenry, 1963
Michael E. Pehanich, 2001
Richard E. Ressegger, 1968
Dean F. Somerville, CPA, 1976
Brian M. Vallandingham, Sr., 1978
E. Steven White, 1976
Life Loyol Sig
David A. Barnett, 1983
William R. Dod, Jr., 1986
Robert E. Hogue, Jr., 1980
David F. Mount, 1970

NU | CUMBERLAND
Life Loyol Sig
Rudy G. Reyes, 2021

NU NU | COLUMBIA
Life Loyol Sig Gold
Tom E. Johnson, 1961
William B. Wallace, 1952
Life Loyol Sig Blue
Dr. Gary N. Foulks, MD, 1966
Dr. David R. McNutt, MD, 1959
Andrew Smith, II, 1962

OMEGA | NORTHWESTERN
White Cross Trust Gold
Cody S. Keenan, 2002

White Cross Trust Blue
Michael D. Larson, 1965
George W. Rohe, 1964

White Cross Trust
Wade S. Askew, 2010
John H. Becker, Jr. Donor Advised Fund of The Greater Cincinnati Foundation, 1966
Richard S. Pepper, 1953
Robert S. Rodgers, 2017
Mr. & Mrs. Joseph G. Wolf Jr., 1974

Life Loyol Sig Gold
David Michael Lanthier, 1983
Nicholas O. Wright, 1982
Life Loyol Sig Blue
John J. Curry, Jr., 1975
David C. Hill, 1963
John Paul H. Lussow, 1998
John R. Nikolich, 1986
Laurence E. Oliphant, III, 1960
Douglas M. Poland, 1988
Dr. David J. Shulan, MD, 1973
R. Hutchison Stevens, 1959

Life Loyol Sig
Thomas C. Garrison, 1964
David M. Gubanc, 1971
Leon Jaworowski, 1974
Thomas S. McGurn, 1955
Erik S. Neinstedt, 2005

OMEGA OMEGA | ARKANSAS
White Cross Trust
William H. Caudill, 1973
Life Loyol Sig Gold
A. Jackson Holt, 1967
Life Loyol Sig Blue
Robert H. Adcock, Jr., 1970
Col. Max R. Barron, USA, RET, 1961
Dr. Edward D. Bellingrath, OD, 1987
Life Loyol Sig Blue
Robert H. Adcock, Jr., 1970
Col. Max R. Barron, USA, RET, 1961
Dr. Edward D. Bellingrath, OD, 1987

Life Loyol Sig Blue
Robert H. Adcock, Jr., 1970
Col. Max R. Barron, USA, RET, 1961
Dr. Edward D. Bellingrath, OD, 1987
Life Loyol Sig Blue
Robert H. Adcock, Jr., 1970
Col. Max R. Barron, USA, RET, 1961
Dr. Edward D. Bellingrath, OD, 1987
Corbet L. Clark, Jr., 1969
James R. Combs, Jr., 1988
David A. Cox, 1959
Eugene L. Crouch, 1965
Jon Michael Dunn, 1960
Ben V. Fioriani, III, 1992
Kenneth Wahl Hatfield, 1965
Grant T. Humphries, 1992
John R. Jackson, Jr., 1963
Glenn W. Jones, 1959
Sterling M. Lindsey, 1969
Walter L. Loveless, Jr., 1970
Harry William Luplow, 1960
Eugene L. Maris, 1965
A. Toby McDonald, 1960
Dr. Jon K. Newsum, MD, 1966
Gregory L. Roberts, 1971

Dr. Porter R. Rodgers, Jr., MD, 1955
Saul Maddox Rousseau, 2024
Charles T. Sloan, 1951
Robert E. Stewart, 1951
Jack R. Wallis, 1957
Fred R. Wanger, 1970
G. T. Zini, 1952
Life Loyol Sig
Owen A. Anderson, 1962
Charles D. Cowling, 1983
Michael E. Fogleman, 2016
Dr. Harold H. Hedges, MD, 1955
Otis W. Howe, III, 1978
William C. King, 1968
John W. Logan, 1964
Frank D. Pylate, 1960
Billy R. Sanford, 1955
Hugh J. Schieffler, 2013
Dr. James J. Wolfe, MD, 1967

OMICRON | DICKINSON
White Cross Trust Blue
Jeffrey S. Murison, 1993
William M. Sapoch, 1984

White Cross Trust
Robert S. Silverthorn, Jr., 1970
Life Loyol Sig Blue
Daniel M. Frey, 1967
Donald S. Gerhart, 1954
Lon C. Haines, 1971
David A. Hamilton, 1973
Peter N. Moyes, 1974
James A. Nickel, 1951

Life Loyol Sig
Michael S. Collins, 1963
Richard C. Deveney, 1976
Thomas M. Fanta, 1967
Dr. William S. Martens, Jr., 1970
Ralph E. Owen, 1954

PHI | LAFAYETTE
Life Loyol Sig Gold
Robert T. Quackenboss, Jr., 1987
Life Loyol Sig Blue
Mark W. Migliore, 1987
Joseph W. Rogers, 1983
Life Loyol Sig
Robert A. Schmitz, 1958

PHI PHI | PENNSYLVANIA
White Cross Trust
Robert B. Haig, Jr., 1963
Sterling A. Lapinski, 1991
William A. McGibbon, 1966
Morris A. Nunes, 1970
Life Loyol Sig Gold
Ronald I. Woodmansee, 1982
Life Loyol Sig Blue
T. Mitchell Bland, 1978
Ronald M. Caronia, MD, 1981
Alvin V. Shoemaker, 1960
George J. Vassar, MD, 1990

Life Loyol Sig
Eric J. Beste, 1991
Hon. James C. Cacheris, 1955
Charles R. Crowley, 1982
Shaun Craig Lehrer, 2004
William M. Schmidt, 1969

PI | SAMFORD
White Cross Trust
Jerry W. Glass, 1986
Life Loyol Sig Blue
K. Michael Kopecky, 1996
Brian A. Sharp, 1986

PSI | VIRGINIA
White Cross Trust Governor
Bret William Holden, 1983
White Cross Trust Guardian
Matthew C. Wilson, 1997
White Cross Trust Gold
Robert R. Brown, 1968
White Cross Trust Blue
James A. Moore, 1968

Life Loyol Sig Gold
Martin A. Senell, 1959
Life Loyol Sig Blue
Erik N. Anderson, 1981
Andrew Williams Miller, Esq., 1971
Dr. Horace B. Thompson, Jr., 1965

PSI PSI | SYRACUSE
White Cross Trust Governor
Donald H. Schefmeyer, 1969
White Cross Trust Guardian
Joseph J. Durzo, PhD, 1967
White Cross Trust
Bryan N. Leather, 1966
Life Loyol Sig Gold
Henry C. Suominen, Jr., 1978
Life Loyol Sig Blue
Richard L. Booth, 1956
James W. Fini, 1983
Dr. Paul J. Gilson, MD, 1976
Gregory Gordon, 1968
Francis M. Koziuk, 1971
Ramsey G. Ludington, 1948
David R. Poole, 1969
Thomas J. Simeone, 1986
Bradley H. Waller, 1984

Life Loyol Sig
Alan W. Bradt, 1961
Sean B. Buckley, 1993
Robert F. McMeekin, 1956

RHO | BUTLER
White Cross Trust Blue
Chad D. Cotton, 1994
Frederick H. Hardwick, 1967
Life Loyol Sig Gold
Peter M. Humphrey, 1983
Jeffrey R. Sampson, 1983

Life Loyol Sig Blue
Brian D. Burbrink, 2002
John R. Cotton, 1972
Ronald D. Ebert, 1962
Hoagland C. Elliott, 1957
Curtis D. Franke, 1988
Scott W. Gotshall, 2003
Michael L. Griffin, 1975
Mark C. Kugar, 1981
Daniel N. Lee, 1979
Corey B. McPherrin, 1977
Nathan E. Perdue, 2000
John J. Skirchak, 1961
Christian B. Wargo, 1996
Stephen D. Zimmerman, 1964
Life Loyol Sig
Mark J. Bearby, 1979
David R. Bush, 1963
Melville Y. Enyart, Jr., 1952
Thomas H. Hicks, 1981
Stephen C. Marion, 1963
Scott T. Menne, 1991
Ronald E. Reehling, 1957

RHO RHO | MAINE
White Cross Trust
David M. Cunningham, 1954
Frederick E. Varricchio, MD, 1960
Life Loyol Sig Blue
Allen D. Bancroft, 1954
Timothy A. Dickey, 1982
Elisha P. Gould, 1952
Albert M. Healy, 1955
Prescott K. Johnson, PhD, 1952
Robert M. Lord, 1972
Ronald A. Mitley, II, 2000
Richard A. Veilleux, 2000

Life Loyol Sig
Joseph C. Dell, Jr., 1956
A. Peter Legendre, 1968
Jeffrey L. Meade, 1976
Russell E. Meade, 1951
Joseph Ford Murray, 1966
William E. Weatherbie, 1963

SIGMA SIGMA | HAMPDEN-SYDNEY
White Cross Trust Blue
Charles E. Agee, III, 1984

Life Loyol Sig Gold
Richard F. Cralle, Jr., 1964
Richard McCarthy, III, 1961
Life Loyol Sig Blue
Todd S. Farrand, 1984
David S. McClung, Jr., 1951
Frederick G. Weaver, 1959
Life Loyol Sig
Anthony A. Burke, 1971

TAU | ROANOKE
White Cross Trust Governor
James Donald Shockey, Jr., 1964
Gregory R. Surabian, 1976
Andrew K. Teeter, 1971
White Cross Trust Guardian
Christopher M. Walters, 2000
White Cross Trust Blue
Robert H. Birdsall, Jr., 1972
White Cross Trust
Roy M. Henwood, Jr., 1969
Justin M. Worrilow, 2001

Life Loyol Sig Gold
Norbert W. Melnick, USN, RET, 1953
Life Loyol Sig Blue
Carlton M. Collins, 1962
Gabriel G. Dehart, III, 1965
Dr. William G. Kummer, 1962
Allan M. Migdall, 1969
George Mikitzki, 1973
Life Loyol Sig
Dr. Walter S. Barton, MD, 1955
William P. Booth, 1964
Brendan E. Cavanagh, 1962
Charles M. Prunkl, 1970
Dr. Larry G. Tilley, MD, 1957

TAU TAU | WASHINGTON (ST. LOUIS)
White Cross Trust Gold
James W. McFerrin, 1967
White Cross Trust
John N. Chapin, Jr., 1955
Dr. Thom D. Chesney, 1988
William A. Robinson, 1959
Life Loyol Sig Blue
Kevin M. Hayes, 1982
J. Scott McDonald, 1963
Wade H. Price, 1985
Christopher C. Swenson, 1993

Life Loyol Sig
George A. Balsam, 1964
Jakub K. Barabas, 2017
Charles D. Briner, 1952
Steven D. Castillo, 1985
Warren C. Flynn, Jr., 1961
Dr. Joseph P. Gaut, MD, PhD, 1996
Richard J. Ruane, 2002

THETA | GETTYSBURG
White Cross Trust Blue
Dr. Raymond C. Truex, Jr., MD, 1963
White Cross Trust
Edwin P. Gilbert, 1968
Life Loyol Sig Gold
Robert L. Pillote, Esq., 1952
Life Loyol Sig Blue
Paul E. Bailey, 1986
William C. Butera, 1968
Walter M. Hoff, 1959
F. Thomas Kull, Jr., 1969
Thomas B. Peter, 1975
Robert P. Sumas, 1963
Christian M. Wolgemuth, 2012

Life Loyol Sig
Perry Darby, 2020
Owen Peter Keenan, 2021
William O. Norton, 1967
Timothy H. Parsons, 1964
Dr. Richard A. Renza, DO, 1967

THETA ALPHA | CLARION
Life Loyol Sig Blue
A. Charles Krempa, III, 1989
Michael J. Marlovits, 1989
Andrew William Monger, 2017

Life Loyal Sig

John M. Enright, III, 1984

THETA BETA | SOUTH FLORIDA

White Cross Trust Gold

Charles L. Bennett, Esq., 1979

White Cross Trust Blue

Nelson Gaertner, Jr., 1987

Andreas L. McConnie, 1986

White Cross Trust

Dan Lubner, 1992

Life Loyal Sig Gold

Sam S. Bojd, 2008

Life Loyal Sig Blue

Keith J. Brankner, 1985

Kenneth J. Capo, 1980

Keith W. Davis, Esq., 1989

Matthew M. Giorgio, 1993

Gregory Morgan, 2009

William F. Pearson, III, 1978

Life Loyal Sig

Randall S. Coppersmith, 1979

Donald B. Tanguay, 1991

THETA CHI | ARKANSAS STATE

Life Loyal Sig Blue

Eric McGuire, 1989

Clayton W. Poellot, 1993

THETA DELTA | SOUTHERN MISSISSIPPI

Life Loyal Sig Blue

John D. Gordon, 1983

K. Morgan McCarty, 1990

Eddie N. Miller, 1990

Jerry W. Nettles, 1984

Robert D. Pierce, Jr., 1991

THETA EPSILON | NORTH GEORGIA

White Cross Trust Blue

Dr. Douglas W. Lundy, MD FACS, 1986

Life Loyal Sig Blue

Jonathan W. Baird, 1991

Paul H. Ingram, 1992

John W. Leyting, 1983

Hans A. Wilson, 1987

Life Loyal Sig

Richard A. Wilson, 1995

THETA ETA | MISSOURI S & T

White Cross Trust Gold

Edward J. Winkler, 1987

White Cross Trust Blue

Gregory R. Bram, 1987

John C. Kerley, 1987

White Cross Trust

Mark F. Haushalter, 1986

David F. Milhouse, 1986

Paul R. Otto, Jr., 2000

Aaron J. VonderHaar, 2015

Steven A. Wendland, 1986

Life Loyal Sig Gold

Donald P. Crosby, 1984

David M. DeHart, 1986

Bradley C. Flauaus, 1994

Eric J. Gorman, 1993

John L. Harig, 1986

Dennis D. Henson, Jr., 1988

Jesse E. Kauffman, 2003

Life Loyal Sig Blue

David G. Barrett, 1986

Brandon L. Bolinger, 2019

Andrew J. Chapman, 1999

Chad A. Delgado, 2015

Justin J. Evans, 2016

Anthony Joseph Friedman, 2007

David A. Hertz, 2016

Nathan C. Huelsmann, 2017

Todd A. Kirchoefer, 1986

Joao A. Lima, 2000

Kevin D. McCowan, 2013

Robert H. Mertzluft, Jr., 1982

Wade J. Montgomery, 1997

Donald E. Rainbott, 1991

Philip J. Rangitsch, 2019

Brandon L. Reneau, 1997

Mason W. Schneider, 2020

Lantz S. Sharp, 1989

Scott C. Sharp, 1986

Steven S. Sobo, 1984

Carlton F. Stunkel, 2005

David M. Tokos, 1990

Thomas L. Tokos, Jr., 1990

John Tomaszewski, 2014

Matthew J. Viehmann, 1991

Paul A. Vitale, 2015

Jacob A. Weiland, 2008

Jason R. White, 2011

Aaron M. Whitney, 2005

Life Loyal Sig

Dustin W. Bales, 2010

Josh M. Day, 2021

Drew J. Foppe, 2016

Richard W. Healey, 1962

Zachary T. Houska, 2011

Lee E. Krueger, 1999

Holden J. McComb, 2018

Jose A. Rodriguez, 2007

Richard Traxel, 1989

Patrick C. Wilson, 2003

THETA GAMMA | DRAKE

White Cross Trust Gold

Daniel E. Benoit, 1986

White Cross Trust Blue

Anthony S. Giudicessi, II, 2003

Benton James Hendrix, 2006

Mark G. Kilian, 1983

White Cross Trust

Michael P. Klimpet, 1995

Ted & Cosette Thoms Charitable Fund, 1992

Benjamin C. Truehart, 2007

Life Loyal Sig Gold

William Blinn Bates, Jr., 2005

Barry M. Belknap, 2000

Brian J. Emanuel, FSA, 1997

Paul B. Hollstein, 2003

Ryan M. Linder, 2007

Terence P. Mongoven, 1996

Michael T. Sparks, 2003

Life Loyal Sig Blue

Jon J. Cohen, LEED AP, 1996

Jonathan A. Degner, 1997

Paul T. Doucette, 1997

Rob A. Fornoff, MD, 1997

Matthew J. Gronewald, 2003

Thomas O. Haakenson, 1995

Timothy N. Jensen, 1994

Todd A. Larson, 1998

Timothy Andrew Lewis, 2005

Kit M. Nicholson, 1980

Guy J. Rimbey, 2007

Douglas M. Schaefer, 1999

Jason Seto, 1996

Erik M. Thompson, 1997

Kurt R. Van Thomme, 1996

Evan A. Vasiliades, 2002

Chad R. Westberg, 1999

Chad D. Zenner, 1998

Life Loyal Sig

Rodney L. Bachman, 1996

Brian G. Berns, 1997

Christopher A. Cingrani, 1997

Andrew J. Girton, 2001

Dewayne E. Johnson, 1993

THETA IOTA | SAINT LOUIS

Life Loyal Sig Blue

Brian M. Spellacy, 1997

Life Loyal Sig

Robert J. Anspaugh, USA, 2000

Michael W. Garrett, 2018

THETA KAPPA | TEXAS-ARLINGTON

White Cross Trust

Mark J. Tzatzaris, 2000

Anthony B. Wonderly, 1999

Life Loyal Sig Gold

Jacob A. Rodriguez,

Life Loyal Sig

James M. Helm, 1989

THETA LAMBDA | SAN DIEGO

White Cross Trust

Gregory S. Chapman, 1992

Guy Michael Klingler, 1988

Life Loyal Sig Blue

Steven J. Joyce, 1988

David H. Quinn, 1988

Life Loyal Sig

Christopher C. Kitzman, 1987

THETA MU | SPRING HILL

Life Loyal Sig Blue

Glenn H. Gardner, 2004

Life Loyal Sig

Colin A. Bodet, 2015

THETA NU | ALMA

Life Loyal Sig

Michael D. Buggia, 2007

THETA OMEGA | ELON

White Cross Trust

Peter Picetti Falcone, 2004

Life Loyal Sig Gold

Regan J. Gettens, 2002

Life Loyal Sig Blue

Michael J. O'Rourke, III, 1998

THETA OMICRON | CALIFORNIA-DAVIS

White Cross Trust Blue

Paul L. Stella, 1997

Life Loyal Sig Gold

Kevin A. Bassett, 1992

Life Loyal Sig Blue

Brett W. Ford, 1992

Bradley T. Hutton, 2012

Life Loyal Sig

Aaron J. Smith, 2011

James D. Voorhees, 2014

THETA PHI | CAL. POLY.-SAN LUIS OBISPO

White Cross Trust

William A. Rayl, 1987

Life Loyal Sig Blue

William T. VanDuss, FSA, 1987

THETA PI | INDIANA STATE

Life Loyal Sig Gold

Matthew Travis Doll, 1997

Life Loyal Sig Blue

Andrew J. Fish, 1999

Damon Michael Harper, 2004

Life Loyal Sig

Todd T. Meussling, 1986

THETA PSI | WATERLOO

Life Loyal Sig Blue

Joshua G. Crosby, 2017

Matthew D. Hassenbach, 2020

Tristan S. Parrott, 2021

Life Loyal Sig

Firas J. Abedrabbo, 1995

THETA RHO | ILLINOIS STATE

White Cross Trust

Brian E. Fay, 1989

Life Loyal Sig Blue

Geffrey B. Clark, 1991

David Juarez, 1992

THETA SIGMA | CAL. POLY.-POMONA

White Cross Trust Gold

Gaurav Pradeep Parikh, 2005

White Cross Trust

Christopher Choi, 2002

Ryan T. Rogers, 1987

Life Loyal Sig Gold

Mark T. Herda, 1995

Life Loyal Sig Blue

Michael D. Foulger, 1989

Matthew J. Hartley, 2003

Richard V. Muradliyan, 1989

Marc S. Sims, 2010

Life Loyal Sig

Frederick F. Choa, 1992

Robert T. Gammariello, Sr., 1989

THETA THETA | MICHIGAN

White Cross Trust Governor

Charles M. Thatcher Fund, 1943

White Cross Trust Blue

David F. Nyren, Jr., 2016

The William Chinnick Charitable Foundation Inc., 1960

White Cross Trust

Bert Atwater Getz, 1959

E. Jeffrey Kuchman, 1985

John W. Madigan, 1958

James G. Staples, Jr., 1991

Life Loyal Sig Blue

Dr. Robert M. Appleman, 1956

John T. Bowen, USAF, 1992

Henry W. Dunbar, 1963

Wilton Anthony Feiock, 1965

Terence P. McIlhargey, 1959

Christian P. Costaras, 2013
James R. Cozzarin, 1988
Donald T. Dages, 1992
John Paul DiGiacobbe, 2005
Martin G. Jenkins, Jr., 1971
Ross E. Kubacki, 1972
Daniel E. Martin, PhD, 1964
Daniel B. Mikusa, 2004
David O. Parrish, 1979
George E. Sulin, 1979
Corey R. Robinson, 1994
John C. Santora, Jr., 2002
Rev. Edwin B. Smith, 1959
Douglas H. Snyder, 1979
Ralph T. Snyder, IV, 1994
George E. Sulin, 1979
Daniel J. Waitkus, 1981
Mark R. Wurz, 1970

Life Loyal Sig
Parker Henderson, 2019
Matthew L. King, 2014
Neil R. Kress, 2014
R. Michael Malinzak, 1985
Kenneth R. Rarick, 1966
John J. Weber, 1970

ZETA MU | WESTERN KENTUCKY

White Cross Trust
Raymond Kendrick Guillaume, 1965

Life Loyal Sig Blue
Darrell R. Baird, 1969
Richard L. Feistritz, CPA, 1974
Scott M. Frith, 1996
Thomas G. Gaddis, 1996
Steven N. Griffin, 1973
W. Robert Mayhugh, Jr., 1969
Jefferson L. Mullins, 1983
William M. Simione, 1969
Thomas G. Tuttle, 1964
Nicholas G. Varnado, 2007

Life Loyal Sig
Mason R. Boisseau, 2007
Gary L. Fryrear, 1967
David K. St. Clair, 1989
Kenneth M. Tuck, 1967

ZETA NU | WESTERN MICHIGAN

White Cross Trust Blue
Goad Foundation, 1983

Life Loyal Sig Blue
Bryan A. Balzer, 1986
Frederick W. Fabian, III, 1980
Michael R. Henne, 1975
Mark R. Hoekstra, 1974
John F. Johnston, 1982
Robert E. Moore, 1980
Eric B. Walton, 1973

Life Loyal Sig
Charles G. Donnelly, 1956
James E. Hitz, 1976
James W. McIntyre, III, 1973

Donald J. Zandstra, 1982

ZETA OMEGA | EAST TENNESSEE

White Cross Trust Gold
Charles E. Gill, Jr., 1973
Marshall L. Wilkins, 1977

White Cross Trust Blue
James L. Cagle, CIMA, 1983
Hulet M. Chaney, 1967
David H. Henry, 1982
Shields Jarrett, 1979
William R. Schmidt, USN, RET, 1968

White Cross Trust
Mark A. Cooter, 1985
John B. Dod, Jr., 1980
James Ashley Woods, JD, 2000

Life Loyal Sig Blue
Hon. Kenneth N. Bailey, Jr., 1992
Barry L. Blair, 1978
Harold G. Bowerfink, Jr., 1969
Matthew H. Cooter, 1989
Richard S. Davis, 1976
Carroll M. Dickenson, 1980
Dr. Alan F. Forbush, MD, 1978
Charles David Ford, Jr., 1973
Jonathan Wesley Holtsclaw, 2012
William T. Joines, 1969
Barry R. Jones, 1973
Stephen R. Love, 1979
Dr. Kenneth M. Nash, 1971
Jeffrey J. Nichols, 1993
Curtis E. Sinar, 1995
Dr. David B. Stout, Jr., 1972
Roberts V. Weaver, Jr., 1973
Mark A. Woodward, 1995
Allen B. Young, 1971

Life Loyal Sig
Jon W. Gilbert, 1976
Robert T. Means, 1975
Robert F. Robeson, 1971

ZETAOMICRON | NORTHERN ARIZONA

White Cross Trust
David A. Decker, 1979
Steven Robert Shields, 1980

Life Loyal Sig Blue
Michael J. Afferbaugh, 1989
Chris W. Armstrong, 1975
Thomas F. Arndt, 1980
James A. Borchard, 1989
William N. Brundage, 1966
Theodore G. Decker, Jr., 1975
Daniel C. Harris, 1996
Bruce E. Huson, CPA, 1978
Lawrence M. Kolson, 1969
Nelson B. Lawton, 1968
Dirk A. Richwine, 1981
Ronald L. Ritchie, 1970
Robert O. Schock, CPM CCIM, 1973

Life Loyal Sig
Wayne L. Connelley, 1975
Christopher John Fay, 2002
C. Bartlett Graves, 1979
Jarrod R. Hise, 2020
Steven N. Kerrick, USA, RET, 1981

ZETA PHI | NEW MEXICO STATE

Life Loyal Sig Gold
Allan K. Richardson, Jr., 1973

Life Loyal Sig
Cameron Alan Gambini, 2021

ZETA PI | TEXAS AG-KINGSVILLE

White Cross Trust
Christopher M. Hummell, 1980
Gregory T. Leyendecker, 1980
Kelly R. Park, 1988

Life Loyal Sig Gold
Michael C. DePuydt, 1988

Life Loyal Sig Blue
W. West Crafts, 1991
Jay R. Hundley, 1990
Jack C. Johnson, 1969
Juan Carlos Mendoza, 2023
Alex Richards, 2002

Life Loyal Sig
Ryan Anthony Riojas, 2021
James D. Schueneman, CPA, 1971
John M. Wright, 1969

ZETA PSI | CINCINNATI

White Cross Trust Guardian
Elliott A. Hilsinger, 1969

White Cross Trust Blue
William E. Johnson, 1958
Hon. Stephen M. McNamee, 1964

White Cross Trust
Raymond L. Coey, Jr., 1973
Robert C. Laumann Fund of the Dayton Foundation, 1954
William Troy Neat, 1990

Life Loyal Sig Gold
Neil K. Bryson, 1991
E. Altan Hilsinger, Jr., 1995
Frederic M. Licata, 1994
Seth J. Vensil, 2009

Life Loyal Sig Blue
James T. Aglamesis, 1950
Robert N. Albrecht, 1966
Charles Broeman Ashmore, 2006
Derek Scott Brown, 1992
James N. DeWitt, 1959
William R. Eckerle, 1955
Peter K. Ellison, 1965
Lauren L. Hill, 1965
James B. Kaplan, 1988
Timothy R. Kneuve, 2001

Kelly D. Nichols, Jr., 1997
Michael J. Oyster, 1993
Frank G. Rizzo, 1974
John R. Russell, 1968
Donald M. Ruther, 1959
Frederick S. Scott, 1964
Ray L. Thompson, 1961

Life Loyal Sig
Constandinos J. Condorodis, 1956
Richard H. Crone, 1964
Hao P. Doan, 2001
Eric B. Hansen, 1989
Andrew D. Harmon, 2014
G. William Hart, 1957
James A. Katsanis, 1953
Gerald C. Nagy, 1967
Richard H. Nuber, 1965
David D. Ostermeyer, 1980
Kent A. Reece, 1946
Dr. Charles H. Wharton, MD, 1953

ZETA RHO | CENTRAL MICHIGAN

White Cross Trust Guardian
David M. Tofolo, 1988

White Cross Trust Blue
David R. Lamy, 1974

Life Loyal Sig Gold
Kurt E. Feight, 1982

Life Loyal Sig Blue
T. Michael Carey, 1972
Gary R. DuBois, 1968
Anthony F. Gandolfi, 1970
D. C. Hausman, 1992
Thomas B. McNally, Jr., 1979
Jeffrey G. Nemens, 1969
Dr. Bradbury N. Robinson, 1979
Richard E. Vanden Heuvel, USN (Ret), 1980

Life Loyal Sig
Keith L. Anderson, 1965
Ronald G. Bindi, 1977
Michael C. Douglas, 2000
Eric G. Kinnie, 1994
Martin J. Raymond, 1976
Duncan L. Redfield, 1985
Tracy M. Steen, USARNG, RET, 1967
James A. Vrugink, 1970

ZETA SIGMA | EASTERN NEW MEXICO

Life Loyal Sig Gold
Jason C. Bloomer, 2011

Life Loyal Sig Blue
Lloyd W. Belcher, 1968
Brahm M. Rothschild, 1970
Frank C. Skrabits, 1972

Life Loyal Sig
Brock C. Ostrander, 2003
William G. Scheible, 1973
Robert D. Stevens, 1966

ZETA TAU | FORT HAYS

White Cross Trust
Robert D. Wilson, 1981

Life Loyal Sig Blue
Joshua E. Callahan, 2003
Jeffrey D. Copper, 1977
Daniel J. Hubbard, 1984
William M. Keefer, 1981
Jerry D. Macek, 1980
Jeffrey D. Peier, 1980

Life Loyal Sig
Thomas D. Shade, 1981

ZETA THETA | KETTERING

White Cross Trust
Richard Pilat, 2005

Life Loyal Sig Blue
Richard D. Baker, 1994
Boyd W. Cryer, 1971
David L. Fochtman, 1979
Michael C. Friedman, 1984
Charles W. Goodman, 1983
Henry Louie, 2002
Daniel Wayne Miller, 2005
David W. Miller, 1975
Dennis R. Schrader, 1976
William E. & Lois A. Tate Charitable Fund, 1972
C. Michael Taylor, 1967
Russell T. Tiejema, 1991
Cesare P. Turrin, 1977
Mark R. Weber, 1971
Edward F. Werner, Jr., 1964

Life Loyal Sig
William H. Anger, 1972
Frederick B. Dreyer, 1972
David A. Fuller, 1972
Robert C. Gorecki, 1970
John E. Kramer, 1974
Michael Joseph Kunding, 2006
Daniel L. Rodkey, 1972
Thomas C. Zebchazy, 1972

ZETA THETA A | KETTERING

Life Loyal Sig Blue
Carl L. Crittenden, 2013
Jonathan Micheal Kenneth Myny, 2023

ZETA THETA B | KETTERING

Life Loyal Sig Blue
Austin J. Waldrop, 2020

ZETA UPSILON | WILLIAM & MARY

White Cross Trust
David J. Ashinoff, 2003
Edward P. Decker, 1985

Life Loyal Sig Gold
Franklin R. Roach, 1972

Life Loyal Sig Blue
Scott P. Devries, 1976
William M. Fondren, III, 1991
Ian M. Hall, 1986
Richard R. Lafferty, CFP, 1974
David W. Puster, 1979
James P. Schwarz, 1979
Dr. William J. Troup, III, 1968

Life Loyal Sig
Paul M. Dainer, 1968

ZETA XI | CAL. STATE-NORTHRIDGE

White Cross Trust Guardian
The Scroggie Family Fund, 1967

White Cross Trust Gold
Maurice G. Stuffmann, 1966

Life Loyal Sig Gold
Derek E. Smith, 1993

Life Loyal Sig Blue
Chad G. Charton, 2007
Paul S. Chen, 1990
Fred W. Gage, 1968
Adam S. Garrett, 2005
Scott M. Hamilton, 1991
John W. Haynes, 2012
Kurt R. Marsden, 1992
Michael P. Mayer, Jr., 1978
Corey M. Thompson, 2010
Thomas E. White, 1972

Life Loyal Sig
Lyle W. Dawn, 1969
Gary D. Williams, 1977

ZETA ZETA | CENTRE

White Cross Trust Gold
Col. Robert Bruce Roehm, USAF, 1987

White Cross Trust
Roy M. Martin, 1979

Life Loyal Sig Gold
Charles R. McCollom, III, 1972

Life Loyal Sig Blue
John Gregory Cooper, MD, 1973
Richard L. Frymire, Jr., 1952
Theodore Flint Gray, Jr., PhD, 1960
W. Edwin Lewis, 1961
David A. Marye, 1974
Dr. Thomas H. McGloshen, Jr., 1960
David A. Whiteman, 1976

Life Loyal Sig
Ted S. Bledsoe, 1981
Mark A. Gupton, 1980
Alfred J. Welsh, 1969

ADDITIONAL 2020 to 2021 DONOR RECOGNITION LISTS AVAILABLE ONLINE

In addition to categories listed in printed annual report, online listings include Company Match Gifts, Honor/Tribute Gifts, Memorial Donor Gifts and Grand Chapter Gifts

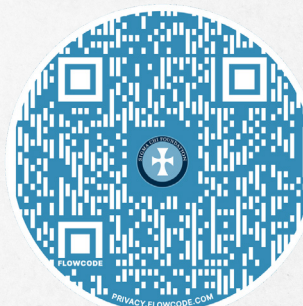

Open the camera on your smartphone or mobile device and scan the QR code (above) to view additional donor recognition lists online.

"Scholarships are the only way I've survived since my mom passed and making it this far has been a testament to the impact they have had on my personal and professional success. This scholarship means that I feel a deeper sense of support from Sigma Chi, an organization that has made my undergraduate (journey) feel more like home than I ever thought it could. The alignment of Sigma Chi values with who I aspire to be made a commitment to the brotherhood a natural choice because of the values it reinforces throughout our undergraduate years and beyond.

"For the continued support in who I am and the belief in who I have the potential to be, I want to thank the generous donor of this scholarship, the late Dr. Robert L.D. Davidson – I hope you know how impactful your generosity is, and the hope and sense of brotherhood I felt when I was alerted of this incredible gift."

*Jacob Williams, **CALIFORNIA-BERKELEY 2024**, lost his only parent to cancer while in high school. He rose above the odds after entering foster care and became a national scholar representing the United States in the Balkans. He's now a member of the Alpha Beta chapter pursuing a double major in Molecular and Cell Biology & Business Administration.*

You can support brothers like Jacob with a gift to the Sigma Chi Foundation. For more information visit sigmachi.org/foundation

